



St. Francis Xavier (College) Church

The Jesuit Parish in the Heart of St. Louis

3628 Lindell Blvd. - St. Louis, MO 63108

Phone: 314-977-7300 - sfxstl.org

Follow us on Twitter @collegechrchstl

Add our Facebook page: 175th Anniversary of Saint Francis Xavier College Church

Liturgy Schedule

Saturday: 5:15 pm Anticipation of Sunday

Sunday: 8:00 am, 10:30 am, 4:30 pm

Weekday

Monday—Friday

7:15 am, Noon, 5:15 pm *In the Chapel of Our Lady located in the lower level.*

(There are no 5:15 pm Liturgies on holidays)

Saturday: 7:15 am *in the Chapel of Our Lady*

Saint Louis University Campus Ministry:

Sunday: 9:00 pm *(when the University is in session)*

Sacrament of Reconciliation

Monday-Friday: 10:45 am through Noon

Saturday: 4:00 pm through 5:00 pm

Mission Statement

We, the members of St. Francis Xavier College Church, form a welcoming Jesuit parish community. As followers of Jesus Christ, we praise God, love our neighbors as ourselves, celebrate liturgy and the sacraments, engage in lifelong formation and proclaim God's reign of justice, mercy and peace.

Pray for the Sick

David Byrnes
 Paul Byrnes
 Jeff Ortman
 Rose Zoia
 Dolores Tape
 Pam Orbin
 Art Taylor
 Liz Shen
 Diane Mees
 Jack Korte
 Meliaa A
 Rosemary P
 Mary Bruemmer
 Mae Mary Black
 Geri Greger
 Lisa Zimmerer
 Helen DeRuntz
 Pat March
 Tom Urban
 Liz DeRum
 Dan Toohey
 Wayne Loui
 Cheryl Rauschenbach
 Delores Garrido
 Kathy Fitzgerald
 Paul Fister
 Nancy Partridge and
 service-dog, Glider
 Maryann Cochran
 Joe Lynne
 Tuck Loui
 Elisabeth Wall-Smith
 Theresa Poetz
 Mary Jo Munkel
 Fr. Carl Dehne, SJ
 John and Colin Martin
 David Schnelt
 Tom Reilly
 Monica Gunn
 Neil Kielty
 Carol Williams
 Mary Beth Erickson
 Pat Darcy
 Linda Riek
 Paul Hanson
 Betty Will-Bower
 Sr. Alice Mary Buckley
 Eileen McCann

Call Mary Beth at 314-977-7304 to add or remove names.



Parish Information Fax: 314-977-7315 E-mail Address: church@slu.edu

The Parish Center will be closed if St. Louis City Schools are closed due to bad weather. Activities and events are also cancelled.

Hours: Monday through Friday:\ Saturday we are closed & Sunday: 8:30 am to 1:00 pm.

Bulletin notices must be submitted by email to church@slu.edu by noon on Thursday, ten days before the bulletin date. Holidays require additional time.

For Infant Baptisms, contact Fr. Juan Carlos Rivera, SJ at 314-977-7301 for scheduling and preparation information at least 45 days in advance. Baptisms are celebrated on the first and third Sunday of the month, at 12:00 noon.

For Christian Initiation of Adults, contact Joe Milner at 314- 977-7305 or milnerjv@slu.edu
For Marriages contact Sandy Hauck at 314-977-7303 for scheduling and preparation information.

For Funerals, contact Fr. White, SJ or Fr. Juan Carlos Rivera, SJ. To notify the parish that a member of your family has passed away and the funeral is not at the College Church, please contact Mary Beth Erickson at 314-977-7304 or church@slu.edu.

Disability Access: Our church is equipped with an elevator and hearing assistance system. Please ask an usher for assistance.

Parish Registration is available online at collegechurch.slu.edu or at the Parish Center front desk. For questions, contact Mary Beth Erickson at 314-977-7304.

Religious Education is available for kindergarten through eighth grade. Classes meet September through May on Sunday mornings. **Catechesis of the Good Shepherd Program** for ages 3-6 years. Contact Angie Doerr at 314-977-7302 or adoerr3@slu.edu.

Liturgy of the Word for Children is celebrated weekly for children in kindergarten through seventh grade at the 10:30 a.m. Sunday Mass. **Childcare** is available for children ages six months through pre-kindergarten during the 10:30 a.m. Mass in the Parish Center Nursery. Contact Angie Doerr at 314-977-7302 or adoerr3@slu.edu.

Tours of the Church, contact Mary Beth Erickson at 314-977-7304 or email church@slu.edu

Pastoral Staff

Pastor
 Daniel White, SJ
 314-977-7300 dwhite6@slu.edu

Associate Pastor
 Juan Carlos Rivera Castro, SJ
 314-977-7301 riveracastrosjf@slu.edu

Parish Administrator
 Katie Jansen Larson
 314-977-1954 sfxadmin@slu.edu

Parish Life
 Mary Beth Erickson
 314-977-7304 church@slu.edu

Christian Initiation, Adult Formation, & Marriage
 Ministry
 Joe Milner
 314-977-7305 milnerjv@slu.edu

Religious Education &
 Family Life
 Angie Doerr
 314-977-7302 adoerr3@slu.edu

Social Ministry
 Christine Dragonette 314-977-7309
dragonettecm@slu.edu

Wedding Ministry
 Sandy Hauck
 314-977-7303

Choir Director
 Ray Sherrock rsherroc@slu.edu

Director of Wedding Music and Accompanist
 Sue Martin
 314-977-7313 martins@slu.edu

Outreach Service Coordinator
 Emily Anderson
 314-977-7311 sfxjvolt@slu.edu

Pastoral Council Chair
 Jeff Leonard jeff.leonard@me.com
 314-282-0128

Deacon
 Jim Griffard griffardjm@slu.edu
 314-977-7318

Safe Environment Program Director
 Terry Edelman edelmanm@slu.edu
 314-712-4216

Liturgy & Music
 Sr. Carolyn McWatters, RSM
 314-977-1797 sfxlitin@slu.edu

Welcome to the College Church!

INTRODUCTORY RITES

Entrance Song: Joyful, Joyful

Gather 848

Gloria: Congregational Mass

Gather 322

LITURGY OF THE WORD

Responsorial Psalm: Psalm 103 The Lord is Kind & Merciful

Gather 72

Gospel Acclamation: The Grail

Gather 337

The Nicene Creed may be found on the first page of the hymnal.

LITURGY OF THE EUCHARIST

Preparation of Gifts (10:30 am): Set Your Heart on the Higher Gifts

Gather 708

Eucharistic Acclamations: Community Mass

Gather 370, 373, 372, 389

COMMUNION RITE

Meditation Hymn (10:30 am): In Perfect Charity

Gather 948

CONCLUDING RITE

Recessional Song: Amen, Siakudumis

A-men si - a - ku - du - mi - sa. A - men si - a - ku - du - mi -

sa. A - men ba - wo, A - men ba - wo,

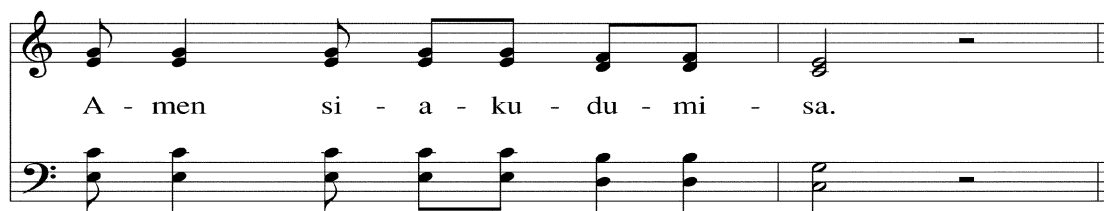

Text: Amen. Praise the name of the Lord. South African traditional
Tune: Attributed to S.C. Molefe as taught by George Mxadana; arr. by John L. Bell, b.1949, © 1990, Iona Community, GIA Publications, Inc., agent

From the Pastor's Desk



Do you remember the best teacher you ever had? What made him or her so good? I think there are three key elements to an outstanding teacher. The first is having an excellent grasp of the subject matter. You can't teach what you don't know. Secondly, great teachers convey that knowledge to students so they too become enthused about the subject. Their students want to know more. Finally, the best teachers teach by their example. Their lives reflect who they claim to be.

This liturgical year we have an extended period to hear much of St. Matthew's version of the Sermon on the Mount. This is one of the longest addresses by Jesus in any of the Gospels. Matthew depicts Him as an instructor in God's ways. He teaches, encourages, and forms those listening to his words. His words are rooted in his understanding of who God is. The crowd of listeners is invited, even commanded, to share in Jesus' vision. And perhaps most important, Jesus incarnates his teaching. He is teaching himself, and revealing God through who he is. There is no distinction between the message and messenger. They are one and the same.

We Are Counting Our Blessings!

You are invited to an evening of recognition and an appreciation dinner on Friday, February 24th at 6:00 pm. This includes all adults who serve at SFX, such as Mass Celebrants, Acolytes, Choir Members and Musicians, Eucharistic Ministers, Donut Sunday Volunteers, Greeters, Lectors, Money Counters, Religious Education & Atria Teachers, Sacristans, and Social Ministry Volunteers, and members of various Parish Commissions and Committees. *(If we've forgotten any category, we're sorry; but you're invited, too!)*

The dinner is free for our volunteers, but you do need to RSVP before Tuesday, February 21st either by note, phone call to 314-977-7300 or email to jmill163@slu.edu. Your presence is important to us!

We'll gather at 6:00 pm. Fr. Dan White, S.J. will begin with an opening prayer and welcoming comments at 6:30 pm. followed by dinner. We're sure it will be a pleasant evening and a chance to show our appreciation and get to know each other better.



Sacrament of the Anointing of the Sick

It will be offered at each mass February 25-26. If you or anyone who know could benefit from the healing grace of this sacrament, please plan to join us.

Parish Book Choice for Lent 2017

Tattoos on the Heart: The Power of Boundless Compassion
By Father Greg Boyle SJ

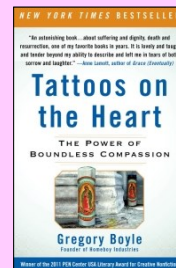

Take a chance! Buy the Book! It will be on sale downstairs in the ballroom after all Masses this weekend. The book costs \$11.00 cash, check or credit card. Also available on Amazon.

“In this artful, yet surprisingly jubilant memoir, Jesuit priest Boyle recounts his two decades of working with homies in Los Angeles County, which contains 1,100 gangs with nearly 86,000 members . . . Boyle creates a convincing and even joyful treatise on the sacredness of every life. Considering that he has buried more than 150 young people from gang-related violence, the joyful tenor of the book remains an astounding literary and spiritual feat.” Publishers Weekly Starred Review.

Read the book on your own or join a small discussion group! To express interest in joining a Lenten book discussion group contact Carol Joselyn at 314-353-1391 or 515-570-3736 or email joselyn66@gmail.com. She needs to know your name, address, zip code, preference for day of the week and time.

Join the Party! There will be a parish celebration of *Tattoos on the Heart* on April 23 after both Sunday Masses. There will be refreshments and a rich vigorous discussion.



College Church Lenten Book Group: FACEBOOK Option!

This year, to make book group participation available to more of our community, we are trying a Facebook book discussion group. We're reading the same book as the other book groups, Gregory Boyle's *Tattoos on the Heart: The Power of Boundless Compassion*; we'll consider many of the same discussion questions.

The Facebook page is set up and available as St. Francis Xavier (College) Church Lenten Book Group. It's a "Closed Group," which means that anyone can see it exists and who belongs to the group, but the public cannot see posts. But don't let "Closed" make you feel excluded! Everyone is welcome. Simply find the group and ask to join. We hope to make this new social media approach work well for many, including those whose schedules, transportation needs, or other factors would make it hard to attend face-to-face meetings. For more information, email Victoria Carlson-Casaregola at Victoria.carlsoncasaregola@gmail.com, or personal message her on Facebook. **Please join us.**

Save the Date-Companion Ministry Training Program

We are seeking parishioners interested in visiting parishioners who are homebound, residing in nursing homes or supportive living facilities, Training will be on Saturday, March 25th.

For more information or to RSVP, please contact Jane Conrad at 314-276-2313 or conradpjff@aol.com

Pastoral Care Visits

If you would like to have someone bring communion to you or have a pastoral visit, please contact the parish by calling 314-977-7300. We would be happy to arrange this for you!

Update on General Congregation 36

Speaker: Fr. Ronald Mercier, S.J.

Today, February 19th in the SFX Ballroom from 9:15—10:15 am.

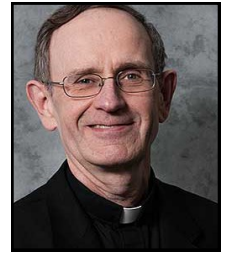

Last October, Jesuits from around the world gathered in Rome for General Congregation 36. At the congregation, the supreme governing body of the Society of Jesus accepted the resignation of the reigning Superior General, elected a new one and even had Pope Francis visit. Come and hear Fr. Ron Mercier, S.J. talk about this historic event. Fr. Ron is the provincial of the Central and Southern Province.

Let's Pray the Examen Together as a Parish!

Check out the Ignatian examen on YouTube! There are a number of choices but a very good one is an 8 minute version from St. Beuno's Jesuit Retreat Centre in Wales. Simply search under "examen St. Beuno's". This will enable you to do something constructive on YouTube besides all those cat videos.



Another good example can be found on the website of the North American Jesuits. Go to Jesuits.org and look in the spirituality section for examen. A very well done model.

Finally, Loyola Press of Chicago has an examen app for your phone based on Fr. Mark Thibodeaux's book "Re-Imaging the Examen". Go to their website, look up Fr. Mark's book, and download the app for free! Prayerful and cheap.

SFX Women's Retreat

Are you over-due for a relaxing weekend of peace, quiet, good food and spiritual nourishment? Take some time away and join your friends from College Church for a Women's Retreat March 24th-26th at King's House in Belleville, IL, just 15 minutes from St. Louis.

Contact one of our Parish captains, Madeleine Ortman at 314-956-8839 or Tina Saunders at 314 739-4885, for further information or to register.



TRIVIA NIGHT

Please join us in the Ballroom of College Church for our annual trivia night on Saturday, March 4th to benefit Midtown Community Services.

Beer and soda will be provided and dessert will be available for sale by Voices of Women. Tables of 8 are \$225 or \$30 for an individual. Doors open at 6:00 pm and trivia will begin at 7:00 pm.

This year's trivia night will remember and honor Tony McDonald. Please come celebrate Tony's life and have a fun night of trivia with your friends!

We have a new website. The address is sfxstl.org.

Please check the new website for online bulletins, homilies from the previous weekend, our calendar and information about upcoming events!

Xavier's Old Irish Pub—Save the Date

As part of College Church's 175th Anniversary celebration, please join in the Irish fun for the return of Xavier's Irish Pub! This family-friendly party honoring St. Patrick's Day will be held on Saturday, March 18th in the ballroom following the 5:15 pm Mass. This parish event is an evening you won't want to miss, featuring top-notch entertainment, food and games. Mark your calendars now—additional details forthcoming on the parish website!



Want to help? Contact Terry at tmkipp@att.net.

Serious Singles Ages 24—36

Begin the New Year with emotionally intelligent skills to guide you to discern: Where you are? Where you want to go? And Where is God in all of this? Learn to frame your vision and values; state your requirements, needs and wants; know the importance of boundaries and much more.

Details: Three Sundays, February 19th, 26th and March 5th from 2:30 to 4:30 pm at the College Church. Fee: \$80.00 includes all materials. Fees will go directly to support SFX Social Ministries. For more information, contact: Bridget Brennan joy@canainstitute.org



SAVE THE DATE!

On Sunday, June 4, 2017 after the 10:30 am mass we will celebrate the close of our 175th Anniversary Year with a parish family picnic right here on St. Louis University Campus. We will have catered barbecue for lunch, and many activities for children (there are rumors of a dunking booth - be thinking of who you would like to see in it!)

Please save the date, more details to come!

Pray for the Deceased

Please remember in your prayers, Sheila Wiley's husband, Mike who died recently along with all who have died in violence in recent weeks.

May he and all the departed share in the peace and joy of God's presence forever.



Discretion in Almsgiving All are welcome to join us for prayer and worship. However, in order to respect our place of worship, we ask that no one solicit or give out money on our parish property, including the church, chapel, ballroom, parish center, steps of all buildings, and the moat area on the south side of the building. Additionally, we ask that no one leave items for individuals to pick up in the parish center.

Our Social Ministry Outreach Program provides for some concrete needs on Tuesday and Wednesday mornings, including assistance with birth certificates, State ID cards, bag lunches, and toiletry kits. Our volunteers work with program guests to direct them toward other community resources for additional needs. If you have questions about available resources, contact Christine Dragonette at dragonettecm@slu.edu or 314-977-7309.



Upcoming Events

February 24, 2017 Parish Appreciation Dinner in the Xavier Ballroom at 6:00 pm.

I College Church because ...

You may enjoy the inspiring homilies, the uplifting music, and the beauty and majesty of God's home. There is comfort in adoring God, thanking Him for the gift of life, and asking for more favors.

Then there are those who attend Mass because God asked us to pray. Regardless of your reasons to attend St. Francis Xavier, you are always welcome. All seeking truth and comfort will find a refuge at College Church. Try us. You'll get hooked.

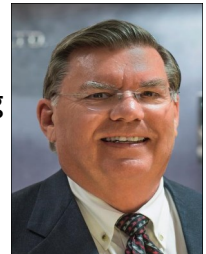

Charles Lock

College Church Trivia

True or False

William Tecumseh Sherman's funeral was held in the College Church on Feb. 21, 1891.

Did You Know

St. Francis Xavier (College Church) history:

1506, April 7 – St. Francis born in northern Spain

1622 – St. Francis canonized by Pope Gregory XV

1840, April 8 – Bishop Rosati lays cornerstone at Old College Church

The Letters of St. Francis

Instructions for Fr. Barzaeus, SJ departing for Hormuz

First of all, be mindful of yourself, rendering an account first to God, and then to your conscience. With these two things you will be able to do much good for your neighbors.

Goa 1549

Trivia Answer: True

**Share your College Church memories on our Anniversary Facebook page:
175th Anniversary of Saint Francis Xavier
College Church! We'd love to hear from you.**

Social Ministry



Breaking the School Prison Pipeline with MCU TODAY, February 19 in the SFX Ballroom after the 10:30 am Mass

The "School to Prison Pipeline" refers to the fact that children of color and children experiencing poverty are more likely to receive out of school suspensions and other harsh disciplinary practices beginning as early as kindergarten, leading to early contact with the justice system and an increased likelihood of incarceration later in life. Metropolitan Congregations United (MCU)'s "Break the Pipeline" campaign seeks to break this school to prison pipeline in our local region, and they are already making an impact. Join us to learn more about the pipeline, hear about MCU's campaign, and find out how you can get involved.

Outreach Program Legal Clinic Update

Our monthly Legal Clinic, as part of the Outreach Program, finished 2016 having met with over fifty pro bono clients to discuss a wide number of legal issues. Several matters also were referred out to small and large law firms. Please join us in thanking our attorney volunteers: Matt Cook, Chris Cox, Joyce LaFontain, Catherine Grantham, Eric Schwalb and John Tresslar. We also would like to thank our law firm referral network, including the law firms: Armstrong Teasdale, Bryan Cave, and Husch Blackwell.

If you interested in joining our attorney referral network, please contact Emily Anderson at sfxjvolt@slu.edu or 977-7311.



Migration from Mexico and Central America to U.S.: A Demographic Perspective of the Push and Pull Factors

Speaker: Onésimo Sandoval, PhD

February 26 in the SFX Ballroom from 9:15-10:15 am

Recent events in our nation have brought immigration issues into the forefront. Come and hear Onésimo Sandoval PhD, associate professor of sociology at Saint Louis University, discuss the causes and reasons why individuals in Central America choose to leave their home countries and make the journey north to the US.

Travel Size Toiletry Donations Needed for Social Ministry

Social Ministry currently has a need for the following items:

Travel size toiletry items (soap, shampoo, deodorant, toothbrushes, toothpaste, lotion)

If you are able to donate any of the above items, please drop them off in the parish center office with a note that says "Outreach Program". Contact Emily Anderson with any questions at sfxjvolt@slu.edu or 314-977- 7311. Thank you!



A reminder that we do **NOT** have the capacity to collect shirts, shoes, or other clothing items. If you are looking to donate clothing items we do not accept, please check out Goodwill and the Salvation Army. We also do **NOT** collect coats. If you are looking to donate coats, please check out the St. Louis Winter Outreach's website @ <http://www.stlwinteroutreach.org/> for contact information.

Thank you so much for your generosity to our weekly Outreach Program guests!

St. Louis Review

The St. Louis Review is your resource to local, national and international faith news. If you are not a parish subscriber, contact the parish office or simply leave a contribution in the basket with your request to receive the St. Louis Review. The cost for a one year subscription is \$30 for 50 issues.



If you are a parish subscriber, consider this in your parish contribution of \$30 today. Thank you for your many contributions to our faith community of time, talent and treasure.

Parish Guide Book

It's that time of the year again! Help us stay up to date with our Parish Guide Book by informing us of any changes to your household, such as a new mailing address, change in telephone number or email address.

Please contact Mary Beth Erickson at 314-977-7304 or email church@slu.edu to make these changes. Thank you for your help!

I ♥ College Church because ...

Each week we are including a page for our 175th Anniversary that includes history, trivia and articles on why parishioners love being at the College Church. We would like to include as many members as possible who are involved in different ministries at the College Church.

Please take the time to write a paragraph about why you love the College Church and email it to church@slu.edu.. Please also include your picture. We will keep them on file and use one each week in the bulletin. If you have any questions, contact Mary Beth Erickson by phone at 314-977-7304 or email church@slu.edu. We can't wait to see why you love the College Church!

Christian Life Communities for SLU Graduate Students, Faculty, and Staff Forming for Spring Semester

Are you a SLU graduate student, faculty, or staff member thirsting for more in your personal relationships, prayer life or relationship with God? Consider joining a Christian Life Community. Christian Life Communities, or CLCs, are groups of 6 to 10 people who meet weekly for an hour to pray with scripture, seek a deeper appreciation of God's activity in their lives, and to build friendships in the Lord. CLCs are rooted in Community, Spirituality and Mission and build upon these pillars through their time together. With the help of an experienced guide, CLCs use Ignatian Spirituality to examine the work of God in everyday life.

Currently, over 300 faculty, staff, and students are involved in CLC groups at SLU. New communities are forming now! Register at <http://www.slu.edu/life-at-slu/campus-ministry/spiritual-development.php> or contact campus minister Jen Petruso at jpetruso@slu.edu for more information.

College Church Tours

We will offer tours of the College Church by our docents. If you would like to schedule a tour for yourself or a group, please contact Mary Beth Erickson at 314-977-7304 or email church@slu.edu.

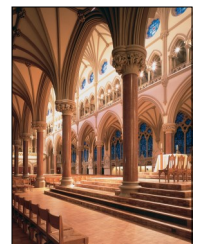

Presiders**February 18th & 19th**

Saturday

5:15 pm Fr. J.C. Rivera, S.J.

Sunday

8:00 am Fr. D. White, S.J.

10:30 am Fr. J.C. Rivera, S.J.

February 25th & 26th

Saturday

5:15 pm Fr. M, May, S.J.

Sunday

8:00 am Fr. J.C. Rivera, S.J.

10:30 am Fr. D. White, S.J.

Weekly Readings**Monday:** Sir 1:1-10; Ps 93:1-2, 5; Mk 9:14-29**Tuesday:** Sir 2:1-11; Ps 37:3-4, 18-19, 27-28, 39-40; Mk 9:30-37**Wednesday:** I Pt 5:1-4; Ps 23:1-3a, 4-6; Mt 16:13-19**Thursday:** Sir 5:1-8; Ps 1:1-4, 6; Mk 9:41-50**Friday:** Sir 6:5-17; Ps 119:12, 16, 18, 27, 34, 35; Mk 10:1-12**Saturday:** Sir 17:1-15; Ps 103:13-18; Mk 10:13-16**Sunday:** Is 49:14-15; Ps 62:2-3, 6-9; I Cor 4:1-5; Mt 6:24-34

**St. Francis Xavier (College) Church
Seeks to Meet Accessibility Needs in the Following Ways**



- The curb cut in front of the church on Grand Avenue is for **drop off only**.
- There is a wheel chair ramp on the south side of the main entrance to the church on Grand Avenue which leads to the lower church ballroom. There is an elevator just inside the door for access to the church.
- Accessible bathrooms are just inside the lower church door.
- A wheel chair is available for use inside the church and ballroom. See a Hospitality Minister to use it.
- Listening devices are available for use during weekend Liturgies. See a Hospitality Minister to borrow one.
- Gluten free hosts are available. To arrange, please contact Sr. Carolyn McWatters, Director of Music and Liturgy at 314-977-1797 or sfxlitin@slu.edu in advance and notify an acolyte prior to mass once arranged.
- Eucharistic Ministers are available to bring communion to the back of church. To arrange, please notify a Hospitality Minister.
- Accessible parking is available on Sunday mornings alongside the church on Lindell Boulevard near Grand Ave in designated handicapped spaces. **Please adhere to the angle parking arrangement.**
- Parishioners are available to visit and bring communion to homebound parishioners. To arrange, please

Lenten Books and Materials The season of Lent is quickly approaching. Along with our parish book for Lent, Tattoos on the Heart, many people find it helpful to have a booklet with daily reflections.

The Little Black Book for Lent offers a scripture verse and a reflection on a person, event or practice that invites us to deeper faith. Sacred Space is the work of the Irish Jesuits and offers a part of one of the readings of the day and a reflection on it. The Way of the Lord presents reflections by the late Fr. John Kavanaugh, SJ. For those who would like a longer reflection, God For Us, offers more in-depth reflections from popular spiritual authors. These many other daily reflection booklets, including ones for children and youth, and other materials are available each Sunday morning in the ballroom, to inspire your Lenten journey. If you would like to get one at another time, please contact Joe Milner, milnerjv@slu.edu.

Page 12—Seventh Sunday in Ordinary Time

INFORMATION SHEET

Number of Bulletins Printed: 900

**PLEASE DO NOT INCLUDE INSERTS IN THE MIDDLE OF OUR BULLETIN.
THEY SHOULD BE SENT SEPARATELY.**

CHURCH NAME AND ADDRESS

238900

St. Francis Xavier (College) Church

3628 Lindell Blvd.

St. Louis, MO 63108

PHONE

314-977-7300 (Church)

CONTACT PERSON

Mary Beth Erickson

314-977-7304

SOFTWARE

Microsoft Publisher®2003

Adobe Acrobat 9 Standard

Windows 7

PRINTER

Kyocera TASKalfa 550li KX

NUMBER OF PAGES SENT

Cover + 11 text pages + this page = 12 (1 ad pages)

SUNDAY DATE OF PUBLICATION

February 19, 2017

TRANSMISSION TIME

Tuesday at 12:00 Noon

SPECIAL INSTRUCTIONS (for production)

FedEx