

St. Francis Xavier (College) Church

The Jesuit Parish in the Heart of St. Louis
3628 Lindell Blvd. | St. Louis, MO 63108

Phone: 314-977-7300
sfxstl.org

follow us on
 @collegechrchstl

Like us on
 Saint Francis Xavier
College Church

November 26, 2017 Solemnity of Christ, the King

LITURGY SCHEDULE

Saturday 5:15 pm Anticipation of Sunday
5:30 pm beginning Jan. 6, 2018

Sunday 8:00 am, 10:30 am and 4:30 pm

Monday - Friday
7:15 am, Noon, 5:15 pm
In the Chapel of Our Lady located in the lower level.

Saint Louis University Campus Ministry:
Sunday: 9:00 pm (when the University is in session)

Sacrament of Reconciliation
Monday-Friday: 10:45 am through Noon
Saturday: 4:00 pm through 5:00 pm

MISSION STATEMENT

We, the members of St. Francis Xavier College Church, form a welcoming Jesuit parish community. As followers of Jesus Christ, we praise God, love our neighbors as ourselves, celebrate liturgy and the sacraments, engage in lifelong formation and proclaim God's reign of justice, mercy and peace.

PARISH INFORMATION FAX: 314-977-7315 E-MAIL ADDRESS: church@slu.edu

The Parish Center is closed if St. Louis City Schools are closed due to bad weather. Activities and events are also cancelled.

Hours: Monday - Friday 8:30 am to 4:30 pm, Saturday we are closed & Sunday: 8:30 am to 1:00 pm.

Bulletin Notices: must be submitted to marykay.horan@slu.edu by noon on Thursday, ten days before the bulletin date. Holidays require additional time.

Infant Baptisms: contact Fr. Jason Brauninger, SJ at 314-977-7301 for scheduling and preparation information at least 45 days in advance. Baptisms are celebrated on the first and third Sunday of the month, at 12:00 pm.

Christian Initiation of Adults: contact Joe Milner at 314-977-7305 or joseph.milner@slu.edu

Marriages: contact Sandy Hauck at 314-977-7303 for scheduling and preparation information.

Funerals: contact Fr. Dan White, SJ or Sister Carolyn McWaters, RSM. To notify the parish of a funeral for a family member not at the College Church, please contact Mary Beth Erickson at 314-977-7304 or church@slu.edu.

Disability Access: Our church has an elevator and hearing assistance system. Please see an usher for assistance.

Parish Registration: Available online at collegechurch.slu.edu or at the Parish Center front desk. For questions, contact Mary Beth Erickson at 314-977-7304.

Religious Education: Available for kindergarten through eighth grade. Classes meet September - May on Sunday mornings. Ages 3-6 use the Catechesis of the Good Shepherd. Contact Angie Doerr at 314-977-7302 or angeline.doerr@slu.edu

Liturgy of the Word for Children: Celebrated weekly for children in kindergarten - seventh grade at 10:30 am Sunday Mass. Childcare is available for children ages six months through pre-kindergarten during the 10:30 am Mass in the Parish Center Nursery. Contact Angie Doerr at 314-977-7302 or angeline.doerr@slu.edu.

Tours of the Church: Contact Mary Beth Erickson at 314-977-7304 or email church@slu.edu

PASTORAL STAFFPastor

Daniel White, SJ
314-977-7300
daniel.white@slu.edu

Social Ministry

Christine Dragonette
314-977-7309
christine.dragonette@slu.edu

Deacon

Jim Griffard
james.griffard@slu.edu
314-977-7318

Associate Pastor

Jason Brauninger, SJ
314-977-7301
jason.brauninger@slu.edu

Wedding Ministry

Sandy Hauck
314-977-7303
sandy.hauck@slu.edu

Safe Environment Program Director

Terry Edelmann
314-712-4216
marietherese.edelmann@slu.edu

Parish Administrator

Katie Jansen Larson
314-977-1954
katherine.larson@slu.edu

Choir Director

Ray Sherrock
raymond.sherrock@slu.edu

Liturgy & Music

Sister Carolyn McWatters, RSM
314-977-1797
sfxliti@slu.edu

Parish Life

Mary Beth Erickson
314-977-7304
mary.erickson@slu.edu

Director of Wedding Music and Accompanist

Sue Martin
314-977-7313
susan.martin@slu.edu

Events & Communication

Coordinator
Mary Kay Horan
314-977-4184
marykay.horan@slu.edu

Christian Initiation, Adult Formation, & Marriage Ministry

Joe Milner
314-977-7305
joseph.milner@slu.edu

Outreach Services Coordinator

Emily Edwards
314-977-7311
sfxjvolt@slu.edu

Coordinator of Religious Education

Sam Herbig
314-977-7318
sam.herbig@slu.edu

Religious Education & Family Life

Angie Doerr
314-977-7302
angeline.doerr@slu.edu

Pastoral Council Chair

Jeff Leonard
314-282-0128
jeff.leonard@me.com

PRAY FOR THE SICK

Joan McLean
 Carolyn Langston
 Jim Kalchik
 Steve Kaiser
 Bob Powers
 Dan Trueman
 Leslie Matula
 Diane Williams
 Fr. Dave Corrigan, SJ
 Kandice Draper
 Lula Chatman
 Don Berg
 Greg Fiudo
 David Byrnes
 Paul Byrnes
 Pam Orbin
 Art Taylor
 Diane Mees
 Meliaa A
 Rosemary P
 Mary Bruemmer
 Geri Greger
 Lisa Zimmerer
 Pat March
 Liz DeRum
 Wayne and Tuck Loui
 Cheryl Rauschenbach
 Delores Garrido
 Kathy Fitzgerald
 Mary Beth Erickson
 Nancy Partridge & service dog Glider
 Maryann Cochran
 Ann Koolman
 Joe Lynne
 Catherine Walz
 Theresa Poetz
 Mary Jo Munkel
 John and Colin Martin
 Tom Reilly
 Monica Gunn
 Neil Kielty
 Carol Williams
 Pat Darcy
 Linda Riek
 Paul Hanson
 Betty Will-Bower
 Mary Geary Dunn
 Alice Edler
 Eileen McCann
 Anthony Johnson
 Katherine Mansfield
 JeanneHermann
 Cooper Treary
 Codie Oberson

Call Mary Beth at 314-977-7304
 to add or remove names.

FROM THE PASTOR'S DESK



The cover of our bulletin features Christ the King from the south transept window. Below are the titles in Latin with the English translations. A wonderful way to pray on this feast.

Central Panel

- | | |
|--|---|
| • <i>Sol Justitiae</i> | Sun of Justice |
| • <i>Nomen Super Omne Nomen</i> | Name Above All Other Names |
| • <i>Novi Testamenti Mediator</i> | Mediator of the New Testament |
| • <i>Rex Regnum, Heri, Hodie,
Et In Aeternum</i> | King of Kings, Yesterday, Today,
and Forever |
| • <i>Corona Sanctorum Omnium</i> | Crown of All Saints |
| • <i>Caput Corpōsis Ecclesiae</i> | Head of the Body of the Church |
| • <i>Rex Glorīae</i> | King of Glory |

Left Panel

- | | |
|---------------------------------------|---------------------------------|
| • <i>Imago Dei Invisibilis</i> | Image of the Invisible God |
| • <i>Summa Lapis Angularis</i> | The Great Cornerstone |
| • <i>Angelus Magni Consilii</i> | The Angel of Good Counsel |
| • <i>Primogenitus Omnis Creaturae</i> | The First Born of All Creatures |

Right Panel

- | | |
|--|-------------------------------|
| • <i>Sacerdos In Aeternum</i> | Eternal Priest |
| • <i>Signum Patris</i> | Sign of the Father |
| • <i>Deus Pacis</i> | God of Peace |
| • <i>Dominus Dominantium</i> | Lord of the Hosts |
| • <i>Candor Lucis</i> | Radiance of Light |
| • <i>Pontifex Confessionis Nostrae</i> | High Priest of our Confession |

COMMEMORATION OF THE FAITHFUL DEPARTED

Each year, the church remembers all who have died and gone before us during the month of November. While there is a book to remember the departed at the shrine of St. Joseph throughout the year, during November it is moved to near the cross on the altar platform, The names of those listed in the book will be remembered in our prayers at the weekend liturgies.

WELCOME TO COLLEGE CHURCH!

INTRODUCTORY RITES

Gathering Song: All Creatures of Our God and King Gather 611

Glory to God: Duchesne Mass (on insert in hymnal) Michael Joncas

LITURGY OF THE WORD

Children's Dismissal for Liturgy of the Word Gather 324

Responsorial Psalm: Psalm 23 Bob Hurd



The Lord is my shep-herd; there is noth-ing I shall want.

- | | |
|--|---|
| <p>1. The LORD is my shepherd;
there is nothing I shall want.
Fresh and green are the pastures
where he gives me repose.</p> | <p>3. You have prepared a table before me
in the sight of my foes.
My head you have anointed with oil;
my cup is overflowing.</p> |
| <p>2. Near restful waters he leads me;
he revives my soul.
He guides me along the right path,
for the sake of his name.</p> | <p>4. Surely goodness and mercy shall follow me
all the days of my life.
In the LORD's own house shall I dwell
for length of days unending.</p> |

Text: Psalm 23:1–2, 2–3, 5–6. Refrain text © 1969, 1981, 1997,
International Commission on English in the Liturgy Corporation (ICEL). All rights reserved. Used with permission
Verses © 2010, Conception Abbey/The Grail, admin. by GIA Publications, Inc. All rights reserved.

Gospel Acclamation: Duchesne Mass (on insert in hymnal) Michael Joncas

THE NICENE CREED MAY BE FOUND ON THE INSIDE COVER OF THE HYMNAL

LITURGY OF THE EUCHARIST

Preparation of Gifts: Rest Now In Me Gather 711

Eucharistic Prayer Acclamations: Duchesne Mass (on insert in hymnal) Michael Joncas

COMMUNION RITE

Breaking of Bread: Lamb of God - Duchesne Mass (on insert in hymnal) Michael Joncas

Communion Song: Our Blessing Cup Gather 78

Meditation: Ride On Jesus Arr. Jens Klimek

CONCLUDING RITE

Recessional Song: We Shall Rise Again Gather 871

CHILDREN'S CHOIR AND INSTRUMENTALISTS FOR CHRISTMAS EVE

All young people in Grades 3-12 who like to sing are invited to form a choir to sing in the Christmas Eve Mass at 4:30 pm on December 24. We also invite participation from instrumentalists in Grades 6-12 who have had at least two years of study on their instruments. Rehearsals will be held on Saturday mornings from 9-10 am Dec 2, 9, and 16. Please contact Sr Carolyn McWatters at carolyn.mcwatters@slu.edu or 314-977-1797 by Nov. 27 if you are interested in participating.

FAIR TRADE CHRISTMAS MARKET Dec. 3, 9 am- 1 pm College Church Ballroom

Shop for beautiful and unique hand-crafted items, plus coffees, teas, and chocolates.

Volunteers Needed!

Contact Colleen McCluskey at leen.mccluskey@slu.edu to help at the Christmas Market. Many volunteers are needed for a variety of roles to ensure



the success of the market. Thank you for your consideration.

LITURGICAL CORNER

The Church's Liturgical Year

Our lives are counted in lengths of years. Measuring time is a critical human need. The Church also offers us a way of counting time in our liturgical life. The Church observes a Liturgical Year, starting near the beginning of December and concluding with the Solemnity of Christ the King. Each liturgical year is organized around major events in the life of Jesus, so as to enable us to participate in his Paschal Mystery – his dying, rising and coming to glory.

The two most central events in Jesus' life are his dying and rising, which we observe in the Sacred Triduum and the season of Easter, and his Incarnation, celebrated at Christmas. These are assigned as seasons, each of which is preceded by a related season which offers us the chance to prepare for them. Advent is a four-week period of preparation for Christmas during which we remember how Jesus was born 2000 years ago, and will come again in glory at the end of time. Later we enter into the season of Lent to join with candidates and catechumens who are readying for the sacraments of Initiation at Easter; we remember our own baptismal commitment and try to enter wholeheartedly into the conversion of life it demands.

So Advent/Christmas and Lent/Easter are the seasons which engage us in special, specific ways. The other 34 weeks of the year are termed "Ordinary" – connoting, not blandness, but time that is numbered. Our lectionary serves us a rich array of stories from both old and new testaments, in which we can hear the voice of God speaking in the lives of our ancestors, but also to us today. In the Gospels we are challenged week after week to see how closely our lives are aligned with the values and message of Jesus.

The Church's Liturgical Year immerses us in the foundational events of our faith, not as an historical exercise, but so that we can join Christ in being active participants in our salvation history. In the Liturgy we claim our membership in the holy people for whom God has entered history, and we unite ourselves with Jesus our head in offering our lives to God for the sake of the world.

Next Sunday we will begin having some of our RE families present the gifts at the 10:30 mass. As they walk forward, in your heart walk with them. These families will represent all of us who are called to present ourselves with Christ on the altar, in his never-ending offering of love to God. The gifts of bread and wine we offer, as well as our lives, are put on the altar so that all of these gifts can be transformed into the Body and Blood of Christ, to then be given as nourishment for a suffering world.

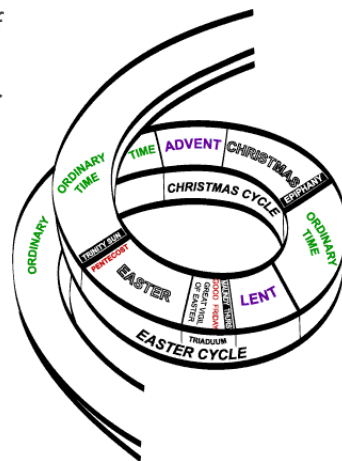

ADVENT REFLECTION MATERIALS

The season of Advent is a few weeks away. It is a time of reflection and preparation for our celebration of God With Us. There are a number of books and booklets available to assist you on your journey including:



- *Little Blue Books*
- *Open Your Heart* and *In the Light of Hope* are collections of homilies by Pope Francis
- *God's Advent Artistry* reflects on how colors catch the spirit of Advent.
- *Jesus: God's Promise* offers reflections from Henri Nouwen.
- *Let us Rejoice* offers reflections for seniors.
- *The Act of Advent* presents prayers and actions for teens and young adults.
- *Oh Holy Night* and *Advent Adventure* presents prayers and activities for families. *12 Days of Christmas* and *Busy, Busy Bethlehem* offer stories and prayers for children.

Other booklets present reflections from Ronald Rolheiser, OMI, Joyce Rupp, Bishop Robert Morneau and others. Most booklets are \$2.00.

Fr. Greg Boyle, SJ, the author of our Lenten book this year, has a new book, *Barking at the Choir*. Copies are now available.

God With Us is a book of reflections from various authors and offers profound reflections on the journey toward God.

There are Advent Calendars for young people. *Lift Up Your Heads* is a pop-up nativity scene with a door to open each day. These and many other options are available in the Lower Hall on Sunday mornings for the next few weeks. If you would like to reserve a copy for pickup at another time, please email Joe Milner, josephmilner@slu.edu with the title you would like.

DO YOUR CHRISTMAS SHOPPING AT COLLEGE CHURCH!

Our Christmas and Antique Note Cards of the College Church are available for purchase in the Parish Center. The boxed Christmas cards, contain 15 cards of three different designs; two from our beautiful Nativity window and one of our crèche. The cost for the Christmas cards is \$20/box. The antique note cards contain twelve cards of six different designs with a bit of College Church history on the back of each. They are \$15/box.

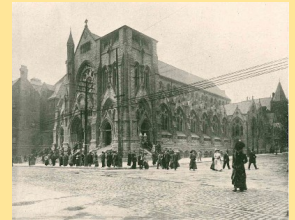

We also have window note cards for \$10, keepsake ornaments of the College Church for \$20 and our Saints in Glass book for \$35.

If you are interested in viewing or purchasing any of these items, contact Mary Beth Erickson at 314-977-7304 or email church@slu.edu.



ADVENT INDIVIDUAL RECONCILIATIONS IN CHURCH

**Sunday, December 3
9:15 to 10:15 am**

On Sunday, Dec. 3 from 9:15-10:15 am ten gentle confessors will be available for individual reconciliation. Come prepare for Christmas with this wonderful sacrament of God's love and mercy.

All are invited to participate!!!

OVER 10,000 CHILDREN ARE IN FOSTER CARE IN MISSOURI

Do you have the desire to protect and nurture:

- Sibling groups?
- Older youth (14 & older)?
- Pregnant and parenting teens?
- Children with behavioral needs?

If so, you can learn more about how to become a foster parent during an informational session on December 2, 2017 from 4:00 to 5:00 pm in the Adult Faith Room of the Parish Center at 3628 Lindell Blvd. Missouri Alliance for Children and Families will be here to answer your questions and get you started on the path to providing a safe and nurturing home to children who have experienced trauma including child abuse and/or neglect.

JESUS AND HIS STRANGE RELATIVES - MATTHEW CHAPTER I

National Shrine of Our Lady of the Snows

Presenter: Fr. Tom Ovalle, OMI
Thursdays, Nov. 30, Dec. 7 & 14 -
10 am – 12 Noon

To find out about our family tree, we go to Ancestry.com. The genealogy of Jesus' ancestors is found in the Gospel of Matthew. Here we find his relatives with strange-sounding names like Hezron, Amminadab, Rehoboam, Ahaz and Zerubbabel. Stranger yet is their contribution to salvation history. Cost: \$10 per session or \$30 for the series. Registration is required. For more information, call 618-397-6700 ext. 6270, or visit snows.org/programs



FREE BILLIKEN BASKETBALL TICKETS

Saint Louis University has generously offered the College Church a limited number of free tickets to the

Billiken game vs. Richmond on Saturday, January 6 at 7:00 pm in Chaifetz Arena.

Tickets must be requested prior to Monday, December 18 by calling Mary Beth Erickson at 314-977-7304 or email church@slu.edu. Tickets will be distributed on a first come first serve basis.



When reserving tickets please indicate the number you need and if you have a child in 7th through 12th grade with your request. SLU requires a special form to be completed to comply with NCAA guidelines. We also need an email address to let you know when the tickets are ready for you to pick up at the Parish Center receptionist area during office hours.

CHRISTMAS EVE LITURGY CHILDREN'S TABLEAU



The Christmas Eve Liturgy for families will be held on Dec. 24 at 4:30 pm. We will once again involve our children in the dramatization of the Gospel.

All children, ages 5 and up, are invited to participate. We will need children to play the roles of the manger animals, shepherds and angels. We have a limited number of costumes so you may need to provide your own. **Participants are required to attend two rehearsals, both held immediately following the 10:30 am liturgies on December 10 and 17.**

If your child is interested in participating, please contact Angie at angeline.doerr@slu.edu.

SOCIAL MINISTRY



The Giving Tree 2017



Once again, Social Ministry is sponsoring a Giving Tree. You will notice a Christmas Tree near the front of the south aisle decorated with paper ornaments. To participate, simply take an ornament and purchase the listed gift, wrap it, and **bring it to the Parish Center by Sunday, December 10. Please do NOT leave your gift under the tree in church.** These gifts will be distributed to our guests who come to the Outreach Program in mid-December.

Please consider checking out the Giving Tree in these next couple of weeks. With the cold of winter approaching, our guests experiencing poverty and homelessness will be grateful for your gift. Contact Christine Dragonette with any questions at dragonettecm@slu.edu or 977-7309. Thank you!

Social Ministry Commission Seeking New Members in 2018

Do you consider social justice an integral part of your faith? Are you interested in helping our parish move forward in our service, justice, and peacemaking efforts? The Social Ministry Commission invites you to consider applying for membership.

We are especially interested in people who are interested in our four current goals (summarized here):

- ◆ Build a culture of anti-racism in our parish
- ◆ Participate with community partners in the creation of a regional plan for State ID and birth certificate access, while continuing advocacy work in the realm of photo ID requirements for voting
- ◆ Maintain and grow partnerships that allow us to better carry out the work of Social Ministry
- ◆ Partner across College Church ministries to help engage children, families, and young adults in service and justice work

For more information about being a part of the Social Ministry Commission, or to request an application, please contact Christine Dragonette at christine.dragonette@slu.edu or 977-7309. Applications will be due in mid-January.



**COLLEGE
CHURCH**

OUTREACH PROGRAM

Tuesday, November 28 is Giving Tuesday

Will you help us spread the word about our Outreach Program to friends and family outside of College Church?

Each Tuesday and Wednesday, our Outreach Program facilitates access to Missouri State ID cards and birth certificates for people with low incomes and limited resources. In the past year alone, we have assisted 3,441 people with documents so that they may access housing, employment, education, social services, and more. On Giving Tuesday, we are asking individuals outside of our parish to consider supporting our program.

Individuals can donate by either visiting www.sfxstl.org/outreach or by sending a check made out to "St. Francis Xavier" with "Outreach Program" in the memo to our parish center at 3628 Lindell Blvd, St. Louis, MO 63108.

If you would like more information or a one pager to send along to friends or family, contact Christine at christine.dragonette@slu.edu or (314) 977-7309. And be on the lookout for our annual parish Christmas Appeal for Social Ministry in December. Thank you for your ongoing support!

DISCRETION IN ALMSGIVING

All are welcome to join us for prayer and worship. However, in order to respect our place of worship, we ask no one solicit or give out money on our parish property, including the church, chapel, ballroom, parish center, steps of all buildings, and the moat area on the south side of the building. Additionally, we ask no one leave items for individuals to pick up in the parish center. Our Social Ministry Outreach Program provides for some concrete needs on Tuesday and Wednesday mornings, including assistance with birth certificates, State ID cards, bag lunches, and toiletry kits. Our volunteers work with program guests to direct them toward other community resources for additional needs. For questions about available resources, contact Christine Dragonette at christine.dragonette@slu.edu or 314-977-7309.

MASS TIME CHANGE

Beginning Saturday, Jan. 6, 2018 the Mass in anticipation of Sunday will change **FROM 5:15 TO 5:30 pm.**

SLU PARKING UPDATES

- SLU has started a new system in its parking garages. **Folks attending mass at College Church on Saturday afternoon and Sunday will still have free access to the LACLEDE parking garage.** Here are the new parking instructions:
- Saturday evening Mass 5:15 - SLU will issue "no value" tickets at Laclede Garage from 4:30 pm - 5:45 pm. This means that anyone who pulls into Laclede Garage during this timeframe will pull a ticket upon entrance; however, it will be of no value. When they exit, they will put the ticket back in, and the gate will go up - No Charge
- Sunday - Entrance gate will remain down, exit gate will be up from 8:30 am-11:00 pm.
- Spring and Lindell (northeast corner) parking lot will still be available on Sundays.
- Weekday Volunteers - Parking and Card Services will issue complimentary parking pass stickers to the College Church parish center. The volunteer will need to bring their entry ticket into the parish center with them to put a sticker on it. The sticker needs to be placed in the space provided.

SACRED ADVENT RETREAT

Embrace the Advent season as a sacred space from the ease of your e-mail inbox. *Sacred Advent* is a daily e-mail prayer break during a busy season. Each day invites you to a step-by-step progression of praying with a Scripture reading and related points of reflection. The messages also include suggestions for further exploration of Advent themes through additional online articles and prayers. Based on the writings of *Sacred Space*—the trusted online prayer site by the Irish Jesuits—*Sacred Advent* will make this Advent a season filled with sacred moments. Sign up to receive the daily messages from the First Sunday of Advent, December 3, 2017, through the Christmas season. The messages will come from the *Year in Our Church* from Loyola Press. Sign up is available at:



<https://www.loyolapress.com/our-catholic-faith/liturgical->



NOVEMBER IS BLACK CATHOLIC HISTORY MONTH

In 1990 the National Black Catholic Clergy Caucus of the United States designated November as Black Catholic History Month in to recognize the long history and proud heritage of black Catholics. This is an opportunity to reflect on the contributions of black saints and leaders who served our church from its earliest days. More recent history of the Catholic church includes a legacy of slavery and segregation, and our experience is more often one of separation than unity, this month we can celebrate some of the mystics, monastics and martyrs that helped to make our church holy, catholic and apostolic. (Black History Month Resource Package, Office of Black Catholics, Archdiocese of Washington)

Weekly Highlight: St. Martin de Porres

St. Martin de Porres was born in 1579 of Spanish and African descent, his mother a freed slave from Panama. He grew up in poverty, completing only two years of primary school. He was trained as a barber and to perform medical arts. A young man of deep prayer, Martin longed to enter the Dominican Convent of the Holy Rosary in Lima, Peru, but because of his mixed race, he was only allowed into the community as a volunteer to perform menial tasks. He used his skills in medical healing to serve in the infirmary and to care for the poor and sick. Martin was praised for his unconditional care of all people, regardless of race or wealth. He also founded an orphanage for abandoned children and slaves and is known for raising dowry for young girls in short amounts of time.

After many years of service, Martin was allowed to take the vows of the third Order of St. Dominic. At the age of 60, Martin contracted a terrible illness, suffering great pain for many months until his death in 1639. St. Martin was canonized in 1962. He is credited with medical cures, great spiritual understanding and miraculous knowledge.

Let us pray:

To you St. Martin de Porres we prayerfully lift up our hearts filled with serene confidence and devotion. Mindful of your unbounded and helpful charity to all levels of society and also of your meekness and humility of heart, we offer our petitions to you.

Pour out upon our families the precious gifts of your solicitous and generous intercession; show to the people of every race and every color the paths of unity and of justice; implore from our Father in heaven the coming of his kingdom, so that through mutual benevolence in God men may increase the fruits of grace and merit the rewards of eternal life. Amen.

DURING NOVEMBER, PLEASE JOIN US TO PRAY FOR PARISHIONERS AND THEIR LOVED ONES WHO HAVE DIED IN THE LAST YEAR.

Gerald Bauer, grandfather of Gwendolyn Hood
 Mae Mary Black, mother of Anita Wilder
 Sophie Burke, mother of Joe (Deborah) Burke
 Helen DeRuntz, mother of Rita DeRuntz
 Cecelia Faith Dickmann, infant daughter of Jonathan and Lisa Dickmann
 Juanita Handal, mother of Paul Handal (Mary Ann Moore)
 Martin Jaeger, brother-in-law of Kate Shaw
 Ryland Kennedy, son of Molly Kennedy
 Mike Loony, husband of Sheila Wiley
 Tony McDonald, husband of Joellen McDonald
 Marilyn McGartland, mother of Peggy and Eileen McGartland
 Gilbert McLean, brother-in-law of Vicki Simon
 Diane Mees, mother of Ann Garrido, Janet Mees-Reinert and Katie Weintraub

Ken Morton, brother-in-law of Sybil Prost
 Gerry Nolan, husband of Phyllis Nolan
 Edward Reese, grandfather of Michelle Reese
 Paul Rutterer, husband of Val Rutterer
 Helen Schowengerdt, mother of Ken Schowengerdt (Joyce Koenig)
 Liz Shen, sister of Jerry Shen (Bridget Brennan)
 Kris Stalwuyk, wife of Matt Stalwuyk
 Rosalie Tognarelli, mother of Richard (Gail) Tognarelli
 Edmund Tucker, father of Mary Tucker and brother of Bill Tucker
 Bob Wagner, husband of Carol Wagner
 Rose Marie Voelker, mother of Joan Rice
 John Wehrle, father of Angie Doerr
 Rose Zoia, mother of Lisa Zoia (Eugene Johnson)

May they rejoice with the saints and angels at the eternal banquet of the Lord.

PRESIDERS	
Dec. 2-3 <u>Saturday</u> 5:15 pm	Fr. Mike May, SJ
<u>Sunday</u> 8:00 am 10:30 am	Fr. Dan White, SJ Fr. Jason Brauninger, SJ
Dec. 9-10 <u>Saturday</u> 5:15 pm	Fr. Dan White SJ
<u>Sunday</u> 8:00 am 10:30 am	Fr. Chris Collins , SJ Fr. Dan White, SJ

WEEKLY READINGS	
Monday:	Dn 1:1-6, 8-20; Dn 3:52, 53, 54, 55, 56; Lk 2:1-4
Tuesday:	Dn 2:31-45; Dn 3:57, 58, 59, 60, 61; Lk 21:5-11
Wednesday:	Dn 5:16, 13-14, 16-17, 23-28; Dn 3: 62, 63, 64, 65, 66, 67; Lk 21: 12-19
Thursday:	Rom 10:9-18; Ps 19:8, 9, 10, 11; Mt 4:18-22
Friday:	Dn 7: 2-14; Dn 3: 75, 76, 77, 78, 79, 80, 81; Lk 21: 29-33
Saturday:	Dn 7: 15-27; Dn 3: 82, 83, 84, 85, 86,87; Lk 21: 34-36
Sunday:	Is 63: 16b-17, 19b, 64: 2-7; Ps 108: 2-3, 15-16, 18-19; 1Cor 1: 3-9, Mk 13: 33-37

CHECK OUT OUR WEBSITE:
sfxstl.org

Check the website for online bulletins, homilies, our calendar and information about upcoming events!

If you give on-line, please take this card when you enter church. Place in the collection basket when it comes around to show your financial support of College Church.



COLLEGE CHURCH

To sustain the future of the College Church,
I submit my offertory online.

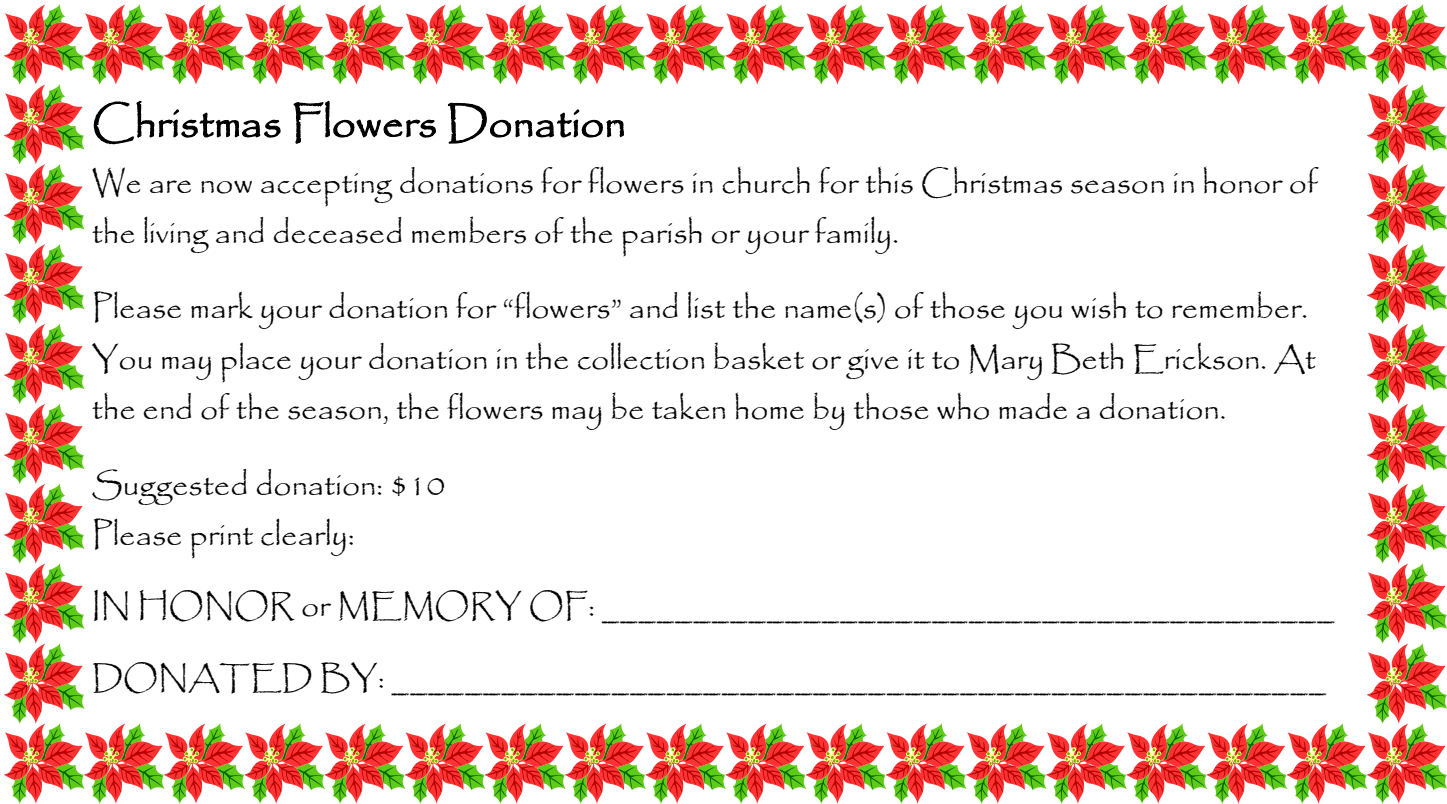

Christmas Flowers Donation

We are now accepting donations for flowers in church for this Christmas season in honor of the living and deceased members of the parish or your family.

Please mark your donation for "flowers" and list the name(s) of those you wish to remember. You may place your donation in the collection basket or give it to Mary Beth Erickson. At the end of the season, the flowers may be taken home by those who made a donation.

Suggested donation: \$ 10
Please print clearly:

IN HONOR or MEMORY OF: _____

DONATED BY: _____