



St. Francis Xavier (College) Church

The Jesuit Parish in the Heart of St. Louis
3628 Lindell Blvd. | St. Louis, MO 63108

Phone: 314-977-7300
sfxstl.org



@collegechrchstl



Saint Francis Xavier
College Church

October 22, 2017
29th Sunday in Ordinary Time

LITURGY SCHEDULE

Saturday 5:15 pm Anticipation of Sunday

Sunday 8:00 am, 10:30 am and 4:30 pm

Monday - Friday

7:15 am, Noon, 5:15 pm

In the Chapel of Our Lady located in the lower level.

Saint Louis University Campus Ministry:

Sunday: 9:00 pm (when the University is in session)

Sacrament of Reconciliation

Monday-Friday: 10:45 am through Noon

Saturday: 4:00 pm through 5:00 pm

MISSION STATEMENT

We, the members of St. Francis Xavier College Church, form a welcoming Jesuit parish community. As followers of Jesus Christ, we praise God, love our neighbors as ourselves, celebrate liturgy and the sacraments, engage in lifelong formation and proclaim God's reign of justice, mercy and peace.

PARISH INFORMATION FAX: 314-977-7315 E-MAIL ADDRESS: church@slu.edu

The Parish Center is closed if St. Louis City Schools are closed due to bad weather. Activities and events are also cancelled.

Hours: Monday - Friday 8:30 am to 4:30 pm, Saturday we are closed & Sunday: 8:30 am to 1:00 pm.

Bulletin Notices: must be submitted to marykay.horan@slu.edu by noon on Thursday, ten days before the bulletin date. Holidays require additional time.

Infant Baptisms: contact Fr. Jason Brauninger, SJ at 314-977-7301 for scheduling and preparation information at least 45 days in advance. Baptisms are celebrated on the first and third Sunday of the month, at 12:00 pm.

Christian Initiation of Adults: contact Joe Milner at 314-977-7305 or joseph.milner@slu.edu

Marriages: contact Sandy Hauck at 314-977-7303 for scheduling and preparation information.

Funerals: contact Fr. Dan White, SJ or Sister Carolyn McWaters, RSM. To notify the parish of a funeral for a family member not at the College Church, please contact Mary Beth Erickson at 314-977-7304 or church@slu.edu.

Disability Access: Our church has an elevator and hearing assistance system. Please see an usher for assistance.

Parish Registration: Available online at collegechurch.slu.edu or at the Parish Center front desk. For questions, contact Mary Beth Erickson at 314-977-7304.

Religious Education: Available for kindergarten through eighth grade. Classes meet September - May on Sunday mornings. Ages 3-6 use the Catechesis of the Good Shepherd. Contact Angie Doerr at 314-977-7302 or angeline.doerr@slu.edu

Liturgy of the Word for Children: Celebrated weekly for children in kindergarten - seventh grade at 10:30 am Sunday Mass. Childcare is available for children ages six months through pre-kindergarten during the 10:30 am Mass in the Parish Center Nursery. Contact Angie Doerr at 314-977-7302 or angeline.doerr@slu.edu.

Tours of the Church: Contact Mary Beth Erickson at 314-977-7304 or email church@slu.edu

PASTORAL STAFFPastor

Daniel White, SJ
314-977-7300
daniel.white@slu.edu

Associate Pastor

Jason Brauninger, SJ
314-977-7301
jason.brauninger@slu.edu

Parish Administrator

Katie Jansen Larson
314-977-1954
katherine.larson@slu.edu

Parish Life

Mary Beth Erickson
314-977-7304
mary.erickson@slu.edu

Christian Initiation, Adult Formation, & Marriage Ministry

Joe Milner
314-977-7305
joseph.milner@slu.edu

Religious Education & Family Life

Angie Doerr
314-977-7302
angeline.doerr@slu.edu

Social Ministry

Christine Dragonette
314-977-7309
christine.dragonette@slu.edu

Wedding Ministry

Sandy Hauck
314-977-7303
sandy.hauck@slu.edu

Choir Director

Ray Sherrock
raymond.sherrock@slu.edu

Director of Wedding Music and Accompanist

Sue Martin
314-977-7313
susan.martin@slu.edu

Outreach Services Coordinator

Emily Edwards
314-977-7311
sfxjvolt@slu.edu

Pastoral Council Chair

Jeff Leonard
314-282-0128
jeff.leonard@me.com

Deacon

Jim Griffard
james.griffard@slu.edu
314-977-7318

Safe Environment Program Director

Terry Edelmann
314-712-4216
marietherese.edelmann@slu.edu

Liturgy & Music

Sister Carolyn McWatters, RSM
314-977-1797
sfxlitin@slu.edu

Events & Communication

Coordinator
Mary Kay Horan
314-977-4184
marykay.horan@slu.edu

Coordinator of Religious Education

Sam Herbig
314-977-7318
sam.herbig@slu.edu

PRAY FOR THE SICK

Joan McLean
 Carolyn Langston
 Jim Kalchik
 Steve Kaiser
 Bob Powers
 Dan Trueman
 Leslie Matula
 Diane Williams
 Fr. Dave Corrigan, SJ
 Kandice Draper
 Lula Chatman
 Don Berg
 Greg Fiudo
 David Byrnes
 Paul Byrnes
 Pam Orbin
 Art Taylor
 Diane Mees
 Meliaa A
 Rosemary P
 Mary Bruemmer
 Geri Greger
 Lisa Zimmerer
 Pat March
 Liz DeRum
 Wayne and Tuck Loui
 Cheryl Rauschenbach
 Delores Garrido
 Kathy Fitzgerald
 Mary Beth Erickson
 Nancy Partridge & service dog Glider
 Maryann Cochran
 Ann Koolman
 Joe Lynne
 Catherine Walz
 Theresa Poetz
 Mary Jo Munkel
 John and Colin Martin
 Tom Reilly
 Monica Gunn
 Neil Kielty
 Carol Williams
 Pat Darcy
 Linda Riek
 Paul Hanson
 Betty Will-Bower
 Mary Geary Dunn
 Alice Edler
 Eileen McCann

Call Mary Beth at 314-977-7304 to add or remove names.

FROM THE PASTOR'S DESK



It may not feel like it but we are well into autumn. This is the traditional harvest time in the northern hemisphere. Most of us are far removed from our agrarian roots. When the local Schnucks is loaded with aisle after aisle of food, it is quite easy to take such super-abundance for granted. This is not normal, though. Throughout most of human history a good harvest was the difference between life and death. There remain still many, many people without adequate food, even in our own country.

I suggest as the days grow shorter and cooler we reflect on God's gift of food. Most of us have never known true hunger in our lives. We do not give much thought to the farmers, harvesters, and laborers whose hard work and sweat enable us to enjoy our meals. Keep in mind, as well, many who help put food on our tables are undocumented migrants who have become the target of merciless outrage in this country.

I believe the true end of fall is not the winter solstice, but the celebration of Thanksgiving. It is the one time all year when we as a nation call to mind our blessings. We do so, of course, with a wonderful meal. Perhaps during these beautiful, autumn days we should be more magnanimous with our thanks, and not limit it to the last Thursday in November.

**ALL SAINTS AND ALL SOULS DAY
 WEDNESDAY AND THURSDAY NOVEMBER 1 & 2**

Feast of All Saints (Holy Day of Obligation)

Oct 31	5:15 pm	Vigil Mass in the Chapel
Nov 1	7:15 am	Feast Day Mass in the Chapel
	12:00 pm	Feast Day Mass in the Church
	5:15pm	Feast Day Mass in the Church

Feast of All Souls

Nov 2	7:15 am	Feast Day Mass in the Chapel
	12:00 pm	Feast Day Mass SLU Remembrance in the Church
	5:15 pm	Feast Day Mass SFX Remembrance in the Chapel
	7:00 pm	Feast Day Mass SFX Remembrance in the Church

Please join us to pray for all of our beloved deceased family and friends. We will be particularly remembering those who have died in the past year. If you have not yet notified the parish of someone who has died this year, please contact Mary Beth Erickson at church@slu.edu

WELCOME TO COLLEGE CHURCH!

INTRODUCTORY RITES

Gathering Song: Sing a New Church

Gather 743

Glory to God: Duchesne Mass (on insert)

Michael Joncas

LITURGY OF THE WORD

Children's Dismissal for Liturgy of the Word (10:30)

Gather 324

Responsorial Psalm: Psalm 96 Ref II, Gibe the Lord Glory and Honor

Gather 67

Gospel Acclamation: Duchesne Mass (on insert)

Michael Joncas

THE NICENE CREED MAY BE FOUND ON THE INSIDE COVER OF THE HYMNAL

LITURGY OF THE EUCHARIST

Presentation Song (10:30) Christ Be Our Light

Gather 590

Eucharistic Prayer Acclamations: Duchesne Mass (on insert)

Michael Joncas

COMMUNION RITE

Breaking of Bread: Lamb of God - Duchesne Mass (on insert)

Michael Joncas

Communion Song: You Satisfy the Hungry Heart

Gather 940

Meditation (10:30): God Be In My Head

Grayson Warren Brown



1. God be in my head, God be in my heart,
2. God be in my work, God be in my play,

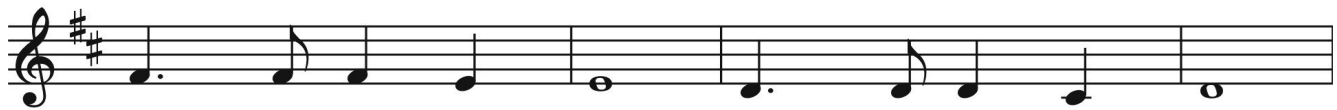

1. God be in my mind, God be in my soul,
2. God be in my home, God be in my prayer,



1. God be in my eyes, so that I may see your face;
2. God be in my song, so that I may sing your praise;



1. God be on my lips, God be in my life.
2. God be in my night, God be in my day.

CONCLUDING RITE

Recessional Song: For You Are My God

Dan Schutte

Refrain



For you are my God; you a - lone are my joy. De-
fend me, O Lord.

Verses



1. You give mar - vel - ous
2. - You are my
3. - Glad are my
4. † You show me the



1. com - rades _ to me: the faith - ful who dwell in your
2. por - tion _ and cup; it is you _ that I claim for my
3. heart _ and my soul; se - cure - ly my bod - y shall
4. path _ for my life; in your pres - ence _ the full - ness of



1. land. Those _ who choose a - li - en gods ____
2. prize. Your her - i - tage ____ is my de - light, ____
3. rest. For you ____ will not leave me ____ for dead, ____
4. joy. To be ____ at your right hand _ for - ev - er ____



1. ____ have cho - sen an a - li - en band. ____
2. ____ the lot you have giv - en to me. ____
3. ____ nor lead your be - lov - ed a - stray. ____
4. ____ for me would be hap - pi - ness al - ways. ____

to Refrain

Text based on Psalm 16. Text and music © 1970, John B. Foley, S.J. Published by OCP. All rights reserved.

SAVE THE DATE

Fair Trade Christmas Market | Sunday, Dec. 3
9:00 am - 1:00 pm | College Church Ballroom

Shop for beautiful and unique hand-crafted items, plus coffees, teas, and chocolates! More info on vendors and volunteering to come.

ATTENTION LITURGICAL MINISTERS

Sister Carolyn will be out for surgery starting Sept. 25 for at least a month. During that time, if changes in scheduling are needed, please contact Joe Milner at joseph.milner@slu.edu.

**BLESSED ARE THOSE WHO MOURN
GRIEF SUPPORT GROUP**

The Pastoral Care Ministry is beginning a six week long support group for those grieving the death of a loved one. The group will begin in early November and meet in the afternoon on a Wednesday, Thursday or Friday.

Sessions would be held in a central location with ample parking, possibly in the home of a participating group member.

After the first meeting, subsequent sessions will be closed to new members to assure a cohesive and confidential group. Space is limited.

Please contact the facilitator, Sr. Mary Ann Wachtel, to express interest and day of week preference at journey100@att.net.

**THE ALZHEIMER'S
ASSOCIATION'S
FAITH OUTREACH
INITIATIVE AND SFX
PASTORAL CARE MINISTRY**

St. Louis University's Health Resource Center and the Geriatric Education Center are offering a FREE Comprehensive Geriatric Assessment clinic for people 65 or older. The clinic is the first Thursday of the month at the Health Resource Center, 1408 North Kingshighway, #213.

A comprehensive cognitive and physical assessment is more extensive than a screening appointment. Over a two hour visit (approximate), the team will conduct the following assessments: medical, physical therapy, occupational therapy, speech therapy, nutrition, and social services.

To schedule an appointment please contact the SLU Geriatric Division Office at 314-977-8462.

**THE SUNDAY SCRIPTURES
AND MY LIFE**

Do you ever wonder what the Sunday readings have to do with transforming your daily life? Explore a deeper look into the meaning of God's Word. A small group meets Sunday, 9:30 - 10:20 in the Pastoral Center, Rm. 15. Come when you can. Facilitators are Lea Koesterer, Steve Gilbert, and S. Carla Mae Streeter, OP, Coordinator. Contact streeter@slu.edu or 314-256-8882 for more information.

COLLEGE CHURCH SEMINARS

Sundays 9:15-10:15
Adult Faith Room
Each Sunday

Topics will include:

Organization of biblical Psalms; Characteristics of biblical poetry; Various types of psalms; Public and private use of psalms in biblical history; Christian understanding and use of Psalms; Close analysis of many psalms.



Questions on prayer: Is the god atheists don't believe in really the true God? If we pray and get no response, then what? Does God need praise?

What about our angry, exasperation, despairing prayers?

Contact: Frank at nicholfw@slu.edu for more information. A Bible is desirable but not essential.

CHECK OUT OUR WEBSITE: sfxstl.org

Check the website for online bulletins, homilies, our calendar and information about upcoming events!

Do you give online?

Do you miss having something to put into the offertory collection?

Then this card is for YOU!



To sustain the future of the College Church,
I submit my offertory **online.**

AUCTION ITEMS NEEDED!

- Restaurant or retail gift cards (\$50 or more is ideal)
- Hotel stays or weekend getaways
- Sporting event tickets and/or autographed sports paraphernalia
- Group outings or experiences such as wine tastings
- Bottles of wine valued at \$20 or more
- Themed gift baskets

Contact: Wade Baughman at 314-307-0535, mwba16@gmail.com

*Saint Francis Xavier College Church
Grand Night Gala
at The Coronado
Friday, November 10, 2017*



Tickets On Sale NOW!

Ways to purchase:

- Go to <http://sfxgala.bpt.me>
- Put this form with your payment into the offertory collection.
- Mail this form with your payment to:
St. Francis Xavier, 3628 Lindell Blvd., 63108
Attn: Mary Kay Horan

REGISTRATION FORM

SPONSORS

- Apostle - \$10,000 \$9,200 is tax deductible
- Saint - \$5,000 \$4,200 is tax deductible
- Angel - \$2,500 \$1,700 is tax deductible

TICKETS

- Host Table—\$1,250 \$700 is tax deductible
 - Individual Tickets - \$125 \$70 is tax deductible
- _____ Number of Tickets

PAYMENT INFORMATION

_____ Check # _____ enclosed made payable to St. Francis Xavier

_____ Charge credit card: MasterCard VISA Discover Card #: _____ CVV: _____

Expiration date: _____ Name on card: _____ Signature: _____

GUEST INFORMATION

Name _____

Address _____ City, State, Zip _____

Phone _____ Email _____

Please list the names of your guests or with whom you would like to be seated.

_____	_____
_____	_____
_____	_____
_____	_____
_____	_____

Please list any special dietary requests.

SOCIAL MINISTRY

Sunday, October 29 at 1:30 pm

Afternoon Visit to the Civil Rights Exhibit at the History Museum With our Friends from the Rock Church

UPDATED TIME: Please meet at 1:30pm at the History Museum (5700 Lindell) to tour the exhibit and stick around for discussion and socialization afterward Please RSVP to Christine if you would like to join at (314) 977-7309 or dragonettecm@slu.edu.



**How and When Race Became Significant in St Louis's Catholic Church and Why It Might Still Matter Today
Sunday, November 5 after the 10:30 am Mass**

A presentation and discussion with Jeff Dorr, S.J.
in recognition of Black Catholic History Month
College Church Ballroom

Jeff Dorr, SJ is a Jesuit Scholastic originally from Cedarburg, WI and a part of the Midwest Province of the Jesuits. He completed his Masters in American History at Saint Louis University in 2015 with a thesis focused on race and St. Louis's Catholic Church. Now, after two years of teaching and working in administration at Creighton Preparatory School in Omaha, NE, he has returned to St. Louis for his third year of his Regency stage of Jesuit formation and is working at the Jesuit Archives.

**MCU Public Meeting: From Pipeline to Pathways
Thursday, November 9, 2017, 6:30 pm - 8:00 pm**

Ending the criminalization of Black youth by introducing education, policing and juvenile court reforms

Harris-Stowe University: Henry Givens Auditorium
(3026 Laclede Ave., St. Louis 63103)

Registration Link: <https://tinyurl.com/yca3ryqw> or let Christine know if you will attend (christine.dragonette@slu.edu or 977-7309)



Interested in Volunteering with Winter Inn?



Volunteer Trainings in the Ballroom:

Tuesday, Nov. 14 6:30 - 8:00 pm or Saturday, Nov. 18 10:30 am -12:00 pm



Xavier Winter Inn is part of a collaboration between several congregations and the St. Louis Winter Outreach Group to provide overflow emergency shelter for homeless men and women during the winter months (on Wednesdays and Thursdays) when temperatures drop below 20 degrees. Overnight visitors are hosted in the lower level of the parish center.

Through the generous support of the Parish, the University, Parish Volunteers, SLU Volunteers, and the community, Xavier Winter Inn is possible.

November 2, 2017 • 7:00 pm
“Mercy in the City Street Strategies”
FATHER GREG BOYLE, SJ
Open and free to the public

Fr. Boyle’s presentation is the annual Lally Lecture at Catholic Charities - Archdiocese of St. Louis and part of Saint Louis University’s 2018 Bicentennial Lecture Series.

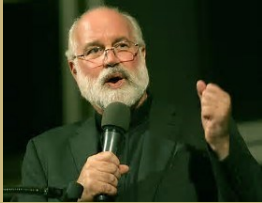

The Rev. Gregory J. Boyle, SJ, is the founder of Homeboy Industries in Los Angeles, the largest gang intervention, rehabilitation, and re-entry program in the world. Father Boyle entered the Society of Jesus in 1972 and was ordained a priest in 1984. He holds a bachelor’s degree in philosophy and English from Gonzaga University,

a master’s degree in English from Loyola Marymount University, a Master’s of Divinity degree from Weston School of Theology, and a Master of Sacred Theology from the Jesuit School of Theology at Berkeley.

Saint Louis University Center For Global Citizenship | 3672 West Pine Mall

Sponsored by Catholic Charities St. Louis
Peace & Justice Commission, Archdiocese of St. Louis
Saint Louis University

**CHRISTIAN LIFE
COMMUNITY**

Interested in extending your experience of the Spiritual Exercises or wanting to deepen your faith and Ignatian Spirituality? Then consider answering the Call of Christian Life Community (CLC). Come experience for yourself that call, that is, a sense of belonging to something more than a prayer group or bible study. Gatherings include prayer, silence, scripture, and reflection, and so much more, followed by socializing. There is still time to join a group this year. Contact Ann Padberg at annpadberg@charter.net or 314-696-9610.



SLU PARKING UPDATES

SLU has started a new system in its parking garages. **Folks attending mass at College Church on Saturday afternoon and Sunday will still have free access to the LACLEDE parking garage.** Here are the new parking instructions:

- Saturday evening Mass 5:15 - SLU will issue "no value" tickets at Laclede Garage from 4:30 pm—5:45 pm. This means that anyone who pulls into Laclede Garage during this timeframe will pull a ticket upon entrance; however, it will be of no value. When they exit, they will put the ticket back in, and the gate will go up - No Charge.
- Sunday - Entrance gate will remain down, exit gate will be up from 8:30 am - 11:00 pm.
- Spring and Lindell (northeast corner) parking lot will still be available on Sundays.
- Weekday Volunteers - Parking and Card Services will issue complimentary parking pass stickers to the College Church parish center. The volunteer will need to bring their entry ticket into the parish center with them to put a sticker on it. The sticker needs to be placed in the space provided.

**MARRIAGE ENRICHMENT
FALLING IN LOVE ...
FINDING GOD**

Sunday, November 19, 2017
St. Francis Xavier
(College) Church Ballroom
Grand Ave. at Lindell Blvd.
12:15 - 3:30 pm

Join Bridget Brennan and Jerome Shen for an afternoon of reflection on how the Spiritual Exercises of St. Ignatius lay the foundation for growing in a relationship.



**STS. PETER & PAUL'S 3RD ANNUAL
ANNIVERSARY MASS
SATURDAY, NOV. 11 AT 5:00 PM**

If you were married at Sts. Peter & Paul Church in Historic Souldard and have or will be celebrating a **five-year marker anniversary in 2017**, then we would like to invite you to an Anniversary Mass to honor your marriage and renew your wedding vows on Saturday, November 11, 2017 at the 5:00 p.m. Mass at Sts. Peter & Paul Church at the corner of 8th and Allen.

Please RSVP to Phyllis Sandusky by Friday, Oct. 30 at 314-231-9923 or pssspeterpaul@charter.net. Include your first and last names, wedding month, day and year, number of years married and your contact information. If you know someone who was married here and are celebrating one of these specific anniversaries, please tell them about this special celebration Mass.

**ST. FRANCIS XAVIER (COLLEGE) CHURCH
SEEKS TO MEET ACCESSIBILITY NEEDS
IN THE FOLLOWING WAYS**

- The curb cut in front of the church on Grand Avenue is for drop off only.
- There is a wheel chair ramp on the south side of the main entrance to the church on Grand Avenue which leads to the lower church ballroom. There is an elevator just inside the door for access to the church.
- Accessible bathrooms are just inside the lower church door.
- A wheel chair is available for use inside the church and ballroom. See a Hospitality Minister to use it.
- Listening devices are available for use during weekend Liturgies. See a Hospitality Minister to borrow one.
- Gluten free hosts are available. To arrange, please contact Sr. Carolyn McWatters, Director of Music and Liturgy at 314-977-1797 or sfxlitin@slu.edu in advance and notify an acolyte prior to mass once arranged.
- Eucharistic Ministers are available to bring communion to the back of church. To arrange, please notify a Hospitality Minister.
- Accessible parking is available on Sunday mornings alongside the church on Lindell Boulevard near Grand Ave in designated handicapped spaces. Please adhere to the angle parking arrangement.
- Parishioners are available to visit and bring communion to homebound parishioners. To arrange, please contact Jane Conrad at 314-276-2313.



PASTORAL CARE VISITS

If you would like to have someone bring communion to you or have a pastoral visit, please contact the parish by calling 314-977-7300.

**DISCRETION IN
ALMSGIVING**

All are welcome to join us for prayer and worship. However, in order to respect our place of worship, we ask no one solicit or give out money on our parish property, including the church,



chapel, ballroom, parish center, steps of all buildings, and the moat area on the south side of the building. Additionally, we ask no one leave items for individuals to pick up in the parish center. Our Social Ministry Outreach Program provides for some concrete needs on Tuesday and Wednesday mornings, including assistance with birth certificates, State ID cards, bag lunches, and toiletry kits. Our volunteers work with program guests to direct them toward other community resources for additional needs. For questions about available resources, contact Christine Dragonette at christine.dragonette@slu.edu or 314-977-7309.

PRESIDERS

Oct. 28-29

Saturday

5:15 pm Fr. Dan White, SJ

Sunday

8:00 am Fr. Dan White, SJ
10:30 am Fr. Jason Brauninger, SJ

Nov. 4-5

Saturday

5:15 pm Fr. Jason Brauninger, SJ

Sunday

8:00 am Fr. Dan White, SJ
10:30 am Fr. Dan White, SJ

WEEKLY READINGS

- Monday:** Rom 4:20-25; Lk 1:69-70, 71-72, 73-75; Lk 12:13-21
- Tuesday:** Rom 5:12, 15B, 17-19, 20B-21; Ps 40:7-8A, 8B-9, 10, 17; Lk 12:35-38
- Wednesday:** Rom 6:12-18; Ps 124:1B-3, 4-6, 7-8; Lk 12:39-48
- Thursday:** Rom 6:19-23; Ps 1:1-2, 3, 4 and 6; Lk 12: 49-53
- Friday:** Rom 7:18-25A; Ps 119: 66, 68, 76, 77, 93, 94; Lk 12:54-59
- Saturday:** Eph 2:19-22; Ps 19:2-3, 4-5; Lk 6:12-16
- Sunday:** Ex 22: 20-26; Ps 18:2-3, 3-4, 47, 51; 1Thes 1:5C-10; Mt 22:34-40

YOU ARE THE VOICE OF THE PEOPLE

Sometimes the Washington DC office numbers of our members of Congress are busy. Here are their local office phone numbers:

- Sen. Roy Blunt: 314-725-4484,
Sen. Claire McCaskill: 314-367-1970
Rep. Lacy Clay (Missouri First district): 314-367-1970.

FRONT DESK HELP NEEDED

We're looking for some help to cover a few shifts at our Parish Center front desk or occasional help with mailings. If your schedule allows and you would be interested in helping, please contact Mary Beth Erickson at 314-977-7304.

SHROUD OF TURIN PRESENTATION
THURSDAY, OCTOBER 26, 2017
5:30-9:00 PM
KENRICK GLENNON SEMINARY, AUDITORIUM



Featured keynote speakers Mark Antonacci, J.D., author of "Test the Shroud at the Atomic and Molecular Levels" and Fr. John Nickolai, Associate Pastor, St. Joseph Parish, Imperial, MO "The Face on the Shroud: A Standard for the Face of Jesus?"

BLESSED STANLEY ROTHER

On Sept. 23, Fr. Stanley Rother, a priest and farmer from Okarche, Oklahoma, was beatified. His name appeared on



one of the death lists and he returned to Oklahoma in January of 1981 but found it unbearable to be away from the people. He said that a "shepherd cannot run." He returned to Guatemala. On July 28, 1981, gunmen tried to kidnap him. When he resisted, he was shot. The words of Pope Francis can truly be applied to him. He was a shepherd who smelled like his sheep.

Parishioner Sandy Spencer knew Fr. Rother as she worked in a neighboring parish in Guatemala at the same time. On Oct. 29 after the 8:00 Mass in the ballroom, she will share about Fr. Rother and the historical context which led to his murder. She will repeat the presentation after the 10:30 mass on Nov. 12. Blessed Stanley, Pray for us!

Page 12 - October 22, 2017
Twenty-ninth Sunday in Ordinary Time
INFORMATION SHEET

Number of Bulletins Printed: 900

**PLEASE DO NOT INCLUDE INSERTS IN THE MIDDLE OF OUR BULLETIN.
THEY SHOULD BE SENT SEPARATELY.**

CHURCH NAME AND ADDRESS

238900

St. Francis Xavier (College) Church

3628 Lindell Blvd.

St. Louis, MO 63108

PHONE

314-977-7300 (Church)

CONTACT PERSON

Mary Kay Horan

314-977-4184

marykay.horan@slu.edu

SOFTWARE

Microsoft Publisher®2003

Adobe Acrobat 9 Standard

Windows 7

PRINTER

Kyocera TASKalfa 550li KX

NUMBER OF PAGES SENT

Cover + 10 text pages + this page = 12 (1 ad pages)

SUNDAY DATE OF PUBLICATION

October 22, 2017

TRANSMISSION TIME

Tuesday at 12:00 Noon

SPECIAL INSTRUCTIONS (for production)

FedEx