



St. Francis Xavier (College) Church

The Jesuit Parish in the Heart of St. Louis
3628 Lindell Blvd. | St. Louis, MO 63108

Phone: 314-977-7300
sfxstl.org



@collegechrchstl



Saint Francis Xavier
College Church

October 1, 2017
26th Sunday in Ordinary Time

LITURGY SCHEDULE

Saturday: 5:15 pm Anticipation of Sunday

Sunday: 8:00 am and 10:30 am

Monday - Friday

7:15 am, Noon, 5:15 pm

Saturday

7:15 am

In the Chapel of Our Lady located in the lower level.

Saint Louis University Campus Ministry:

Sunday: 9:00 pm (*when the University is in session*)

Sacrament of Reconciliation

Monday-Friday: 10:45 am through Noon

Saturday: 4:00 pm through 5:00 pm

MISSION STATEMENT

We, the members of St. Francis Xavier College Church, form a welcoming Jesuit parish community. As followers of Jesus Christ, we praise God, love our neighbors as ourselves, celebrate liturgy and the sacraments, engage in lifelong formation and proclaim God's reign of justice, mercy and peace.

PARISH INFORMATION FAX: 314-977-7315 E-MAIL ADDRESS: church@slu.edu

The Parish Center is closed if St. Louis City Schools are closed due to bad weather. Activities and events are also cancelled.

Hours: Monday - Friday 8:30 am to 4:30 pm, Saturday we are closed & Sunday: 8:30 am to 1:00 pm.

Bulletin Notices: must be submitted to marykay.horan@slu.edu by noon on Thursday, ten days before the bulletin date. Holidays require additional time.

Infant Baptisms: contact Fr. Jason Brauninger, SJ at 314-977-7301 for scheduling and preparation information at least 45 days in advance. Baptisms are celebrated on the first and third Sunday of the month, at 12:00 pm.

Christian Initiation of Adults: contact Joe Milner at 314-977-7305 or joseph.milner@slu.edu

Marriages: contact Sandy Hauck at 314-977-7303 for scheduling and preparation information.

Funerals: contact Fr. Dan White, SJ or Sister Carolyn McWaters, RSM. To notify the parish of a funeral for a family member not at the College Church, please contact Mary Beth Erickson at 314-977-7304 or church@slu.edu.

Disability Access: Our church has an elevator and hearing assistance system. Please see an usher for assistance.

Parish Registration: Available online at collegechurch.slu.edu or at the Parish Center front desk. For questions, contact Mary Beth Erickson at 314-977-7304.

Religious Education: Available for kindergarten through eighth grade. Classes meet September - May on Sunday mornings. Ages 3-6 use the Catechesis of the Good Shepherd. Contact Angie Doerr at 314-977-7302 or angeline.doerr@slu.edu

Liturgy of the Word for Children: Celebrated weekly for children in kindergarten - seventh grade at 10:30 am Sunday Mass. Childcare is available for children ages six months through pre-kindergarten during the 10:30 am Mass in the Parish Center Nursery. Contact Angie Doerr at 314-977-7302 or angeline.doerr@slu.edu.

Tours of the Church: Contact Mary Beth Erickson at 314-977-7304 or email church@slu.edu

PASTORAL STAFFPastor

Daniel White, SJ
314-977-7300
daniel.white@slu.edu

Social Ministry

Christine Dragonette
314-977-7309
christine.dragonette@slu.edu

Deacon

Jim Griffard
james.griffard@slu.edu
314-977-7318

Associate Pastor

Jason Brauninger, SJ
314-977-7301
jason.brauninger@slu.edu

Wedding Ministry

Sandy Hauck
314-977-7303
sandy.hauck@slu.edu

Safe Environment Program Director

Terry Edelmann
314-712-4216
marietherese.edelmann@slu.edu

Parish Administrator

Katie Jansen Larson
314-977-1954
katherine.larson@slu.edu

Choir Director

Ray Sherrock
raymond.sherrock@slu.edu

Liturgy & Music

Sister Carolyn McWatters, RSM
314-977-1797
sfxlitin@slu.edu

Parish Life

Mary Beth Erickson
314-977-7304
mary.erickson@slu.edu

Director of Wedding Music and Accompanist

Sue Martin
314-977-7313
susan.martin@slu.edu

Events & Communication

Coordinator
Mary Kay Horan
314-977-4184
marykay.horan@slu.edu

Christian Initiation, Adult Formation, & Marriage Ministry

Joe Milner
314-977-7305
joseph.milner@slu.edu

Outreach Services Coordinator

Emily Edwards
314-977-7311
sfxjvolt@slu.edu

Coordinator of Religious Education

Sam Herbig
314-977-7318
sherbig1@slu.edu

Religious Education & Family Life

Angie Doerr
314-977-7302
angeline.doerr@slu.edu

Pastoral Council Chair

Jeff Leonard
314-282-0128
jeff.leonard@me.com

PRAY FOR THE SICK

- Joan McLean
- Carolyn Langston
- Jim Kalchik
- Steve Kaiser
- Bob Powers
- Dan Trueman
- Rachael Schopp
- Leslie Matula
- Diane Williams
- Fr. Dave Corrigan, SJ
- Kandice Draper
- Lula Chatman
- Don Berg
- Greg Fiudo
- David Byrnes
- Paul Byrnes
- Pam Orbin
- Art Taylor
- Liz Shen
- Diane Mees
- Meliaa A
- Rosemary P
- Mary Bruemmer
- Geri Greger
- Lisa Zimmerer
- Pat March
- Liz DeRum
- Wayne and Tuck Loui
- Cheryl Rauschenbach
- Delores Garrido
- Kathy Fitzgerald
- Mary Beth Erickson
- Nancy Partridge & service dog Glider
- Maryann Cochran
- Ann Koolman
- Joe Lynne
- Catherine Walz
- Theresa Poetz
- Mary Jo Munkel
- John and Colin Martin
- Tom Reilly
- Monica Gunn
- Neil Kielty
- Carol Williams
- Pat Darcy
- Linda Riek
- Paul Hanson
- Betty Will-Bower
- Mary Geary Dunn
- Alice Edler
- Eileen McCann

Call Mary Beth at 314-977-7304 to add or remove names.

FROM THE PASTOR'S DESK



We live in extraordinary times. The 175th anniversary of the founding of St. Francis Xavier (College) Church concludes and less than two months later is the kick-off for the bicentennial of Saint Louis University. Yesterday, Sept. 23, that celebration began with a Mass of thanksgiving under the Arch. The party never stops!

I am fond of reminding everyone that SLU is our founding institution. The parish grew out of the college chapel on campus. What you may not know, however, is the original Saint Louis College was founded by Bishop Dubourg rather than the Jesuits. We arrived five years later, and it was only in 1828 that the bishop turned the school over to us. Here is a fun fact: the total population of St. Louis in 1820 was 10,049. That is less than the student enrollment at SLU today. A great deal can change over 200 years.

I know that many of you, like me, are SLU alums. My first experience of College Church was as an undergrad here in the late 1980's. In some ways the school is unrecognizable from those days. What remains constant is a dedication to the intellectual, spiritual, and personal formation of young men and women. The need for such an education is as pressing now as when St. Louis was the frontier.

**LIVING THE MAGIS:
A CALL TO FAITH AND FORMATION**

Father Dan White, SJ

**October 8 in the SFX Ballroom
9:15-10:15 am**

Join us as Fr. Dan leads a discussion on how we can live better, bolder and more loving. Magis is a uniquely Jesuit concept of always striving to be the best that we can be: always seeking to grow in learning, in faith and in service to others.



All are welcome to attend!!

FRONT DESK HELP NEEDED

We're looking for some help to cover a few shifts at our Parish Center front desk or occasional help with mailings. If your schedule allows and you would be interested in helping, please contact Mary Beth Erickson at 314-977-7304.

WELCOME TO COLLEGE CHURCH!

INTRODUCTORY RITES

Gathering Song: All Things New	Gather 541
Glory to God: Duchesne Mass (on insert)	Michael Joncas

LITURGY OF THE WORD

Children's Dismissal for Liturgy of the Word (10:30)	Gather 324
Responsorial Psalm: Psalm 25, Remember Your Mercies	Gather 38
Gospel Acclamation: Duchesne Mass (on insert)	Michael Joncas

THE NICENE CREED MAY BE FOUND ON THE INSIDE COVER OF THE HYMNAL

LITURGY OF THE EUCHARIST

Presentation Song (10:30) Deep Within	Gather 486
Eucharistic Prayer Acclamations: Duchesne Mass (on insert)	Michael Joncas

COMMUNION RITE

Breaking of Bread: Lamb of God - Duchesne Mass (on insert)	Michael Joncas
Communion Song: Bread for the World	Bernadette Farrell

Refrain

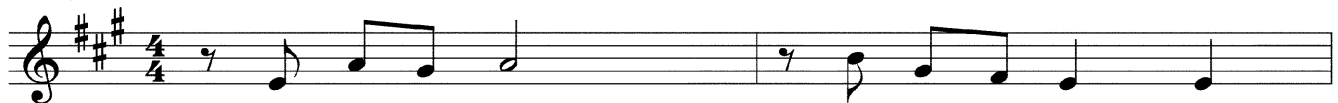

Bread for the world: a world of hun - ger.



Wine for all peo - ples: peo-ple who thirst. May we who eat



be bread for oth - ers. May we who drink pour out our love.

Verses



1. Lord Je - sus Christ, you are the bread of life, bro - ken to
 2. Lord Je - sus Christ, you are the wine of peace, poured in - to
 3. Lord Je - sus Christ, you call us to your feast, at which the



reach and heal the wounds of hu - man pain. Where we di -
 hearts once bro - ken and where dry - ness sleeps. Where we are
 rich and pow'r - ful have be - come the least. Where we sur -

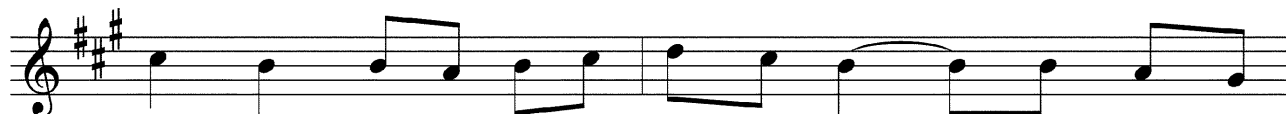

vide your peo - ple you are wait - ing there on bend - ed
 tired and wea - ry you are wait - ing there to be the
 vive on oth - ers in our hu - man greed you walk a -



knee to wash our feet with end - less care.
 way which beck - ons us be - yond de - spair.
 mong us beg - ging for your ev - 'ry need.

D.C.

Text: Bernadette Farrell, b.1957
 Tune: Bernadette Farrell, b.1957
 © 1990, Bernadette Farrell, published by OCP Publications

Meditation Song: Instrumental

CONCLUDING RITE

Recessional Song: Praise Be To You vs. 1, 2, 3

Bob Hurd



1. Praise be to you, O Font of all cre - a - tion,
 2. But now our home cries out in lam - en - ta - tion.
 (Gathering) 3. So gath - er us a - round this ho - ly ta - ble.
 (Sending Forth) 4. With joy and hope, now send us from this ban-quet



1. for by your Word, you made both great and small: this ver-dant
 2. Our heed-less ways have harmed the web of life. Cre-ate in
 3. Trans-form our hearts, lead us to un-der-stand: in gifts of
 4. in which your mer-cy rec-on-ciles all things. God of the



1. earth, the seas, the star-ry heav-ens, each breath we take, each
 2. us a spir-it that is will-ing, give us new eyes to
 3. bread and wine we bring to of-fer, fruit of the earth and
 4. poor, God of the new cre-a-tion, send us to build your



1. drop of rain that falls. That we might live, you fash-ion us a
 2. see all things in Christ. Cre-a-tion, once en-fold-ed in his
 3. work of hu-man hands, we bring our stew-ard-ship of all cre-
 4. jus-tice and your peace. So may our deeds em-bod-y your com-



1. gar-den with fruit a-bun-dant for the good of all.
 2. pas-sion, now lives sur-round-ed by his ra-diant light.
 3. a-tion, and all good gifts, first giv-en by your hand.
 4. pas-sion, to all the world, to ev-ery liv-ing thing.

All rights reserved. Used with permission. LicensingOnline number U2821. WLP License ALC. Reprinted under OneLicense.net number A-704947.

INTERESTED IN LEARNING ABOUT THE CATHOLIC FAITH?



If you would like to learn about the Catholic Church, its beliefs and practices, you are invited to come to our inquiry sessions. These offer an opportunity to ask questions about Catholic beliefs and practices. They are informal and focus on issues the participants deem important. If you are interested in learning more, please contact Joseph Milner, 314-977-7305 or joseph.milner@slu.edu

WHO ARE THE PEOPLE IN YOUR NEIGHBORHOOD?

Join us TODAY after both the 8:00 and 10:30 am Masses in the Ballroom for a special Donut Sunday by zip code. Come meet other parishioners who live in your neighborhood.



ATTENTION LITURGICAL MINISTERS

Sister Carolyn will be out for surgery starting Sept. 25 for at least a month. During that time, if changes in scheduling are needed, please contact Joe Milner at joseph.milner@slu.edu.

AUCTION ITEMS NEEDED!

- Restaurant or retail gift cards (\$50 or more is ideal)
- Hotel stays or weekend getaways
- Sporting event tickets and/or autographed sports paraphernalia
- Group outings or experiences such as wine tastings
- Bottles of wine valued at \$20 or more
- Themed gift baskets

Contact: Wade Baughman at 314-307-0535, mwba16@gmail.com

*Saint Francis Xavier College Church
Grand Night Gala
at The Coronado
Friday, November 10, 2017*



Tickets on Sale NOW!

Ways to purchase:

- Go to <http://sfxgala.bpt.me/>
- Put this form with your payment into the offertory collection
- Mail this form with your payment to:
St. Francis Xavier, 3628 Lindell Blvd, 63108
Attn: Mary Kay Horan

REGISTRATION FORM

SPONSORS

- Apostle - \$10,000 \$9,200 is tax deductible
- Saint - \$5,000 \$4,200 is tax deductible
- Angel - \$2,500 \$1,700 is tax deductible

TICKETS

- Host Table—\$1,250 \$700 is tax deductible
 - Individual Tickets - \$125 \$70 is tax deductible
- _____ Number of Tickets

Please list the names of your guests or with whom you would like to be seated.

_____	_____
_____	_____
_____	_____
_____	_____
_____	_____

Please list any special dietary requests.

TOTAL GIFT \$ _____ Name _____

Address _____ City, State, Zip _____

Phone _____ Email _____

SOCIAL MINISTRY

RSVP for "Growing up Catholic" on October 14 or 15

You are invited to a performance of "Growing Up Catholic," a reader's theater performance exploring the experiences of growing up Catholic through black and white perspectives. This work was developed through the collaboration of the Peace and Justice Committee of St. Alphonsus Liguori "Rock" Church and the Race and Reconciliation Committee of St. Francis Xavier "College" Church.



When: Two identical performances on Saturday, Oct. 14 from 7-9pm (6:15 pm reception)
OR Sunday, Oct. 15 from 7-9 pm (6:15 reception)

Where: Tegeler Hall's Carlo Auditorium on Saint Louis University's campus (SE corner of Grand & Lindell)
Information on parking and any other logistical details will be sent by email beforehand

RSVP: Please click the following link to RSVP for a showing of the "Growing Up Catholic" reader's theater production: <https://tinyurl.com/ybdmhaqc> OR contact Christine at 977-7309 or dragonettecm@slu.edu.

A \$5 donation at the door to our group's collaborative anti-racism efforts is appreciated.

"What is Permaculture and Why Should I Care?" Michelle Salois, RSM, Certified Permaculture Designer October 15, 2017 ~ SFX Ballroom ~ 12 noon

Michelle is passionate about healing human beings and healing the earth. She began her professional career as an RN and now works full time as a family therapist and Clinical Social Worker at Mercy Professional Services. Her personal reading and passion have focused on the increasing problems of human global impact on the health of air, water, soil and species extinction. These declines were troubling her deeply. When Michelle discovered the field of Permaculture and all the solutions it provides, she knew she had to learn it and share it! She graduated in May 2015 from the annual online Permaculture Design Course from Geoff Lawton. She offers her weekends to work on educating the public and creating designs in urban and suburban settings for individual households or businesses and through offering designs for 'sale' at non-profits fundraisers.



SAVE THE DATE Panel on Anti-Racism and Relationship Building in our North City Deanery October 22, 2017 ~ SFX Ballroom ~ 12-1:30pm

Join us for a panel of lay and religious leaders in the North City Deanery working for racial justice in our Catholic community and beyond. Check back to this space for a list of panelists.

SYMPHONYCARES CELEBRATES LIFE
SUNDAY, OCT. 8 AT 2:00 PM
ST. FRANCIS XAIVER (COLLEGE) CHURCH

Join musicians of the SLSO along with friends from SLU Cancer Center and SSM Health SLU Hospital at beautiful College Church for a special **FREE** concert that celebrates life and the role of the arts in healthcare.

- Violin and guitar duo: Heidi Harris and Erik Harris
- Violin and harp duo: Ann Fink and Allegra Lilly
- SymphonyCares Heart Quartet: Joo Kim, Dr. Dawn Hui, Shannon Farrell Williams and Yin Xiong

A special music related wish will be granted during the concert of a 7 year old Make-A-Wish Missouri recipient. Wish-granting SLSO musicians include violinists Angie Smart and Eva Kozma, violist Beth Guterman Chu and cellist Melissa Brooks with Artist in Residence, singer Brian Owens.

No tickets necessary. Doors open at 1:30 pm and the concert lasts about an hour. Free parking is available in the SLU visitor garage located at the corner of Laclede Avenue and Grand Boulevard. SymphonyCares is sponsored by Marilyn and Sam Fox and United Healthcare. This SLUCare event is sponsored by Enterprise Holdings Foundation.

CHECK OUT OUR WEBSITE: sfxstl.org

Check the website for online bulletins, homilies, our calendar and information about upcoming events!

Do you give online?

Do you miss having something to put into the offertory collection?

Then this card is for YOU!

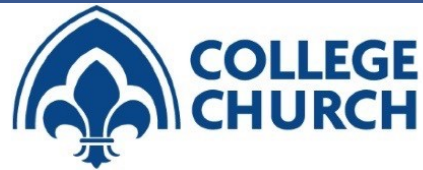

To sustain the future of the College Church,
I submit my offertory online.



Online Giving
from Our Sunday Visitor

How to access Online Giving:

Go to sfxstl.org

Click on the blue banner at the top of the page

Set Up Online Giving

Click on "create new account"

Fill out the form

Choose "create account"

Add bank account or credit card information after selecting the corresponding tab and follow the instructions.

Make Changes to your Online Giving Account

Enter Username and Password

If you don't remember them you can click "forgot USER ID or PASSWORD."

View or Update Current Gifts or Payment Methods, or Give a new gift.

In the back of church you will find a stack of online offertory cards. If you give online, please pick a card up when you arrive and put it in the basket during the offertory collection.

COLLEGE CHURCH SEMINARS

Sundays 9:15-10:15

Adult Faith Room

Beginning Oct 1

Topics will include:

Organization of biblical Psalms;
 Characteristics of biblical poetry; Various types of psalms;
 Public and private use of psalms in biblical history; Christian understanding
 and use of Psalms; Close analysis of many psalms.

Questions on prayer: Is the god atheists don't believe in really the true God?
 If we pray and get no response, then what? Does God need praise?
 What about our angry, exasperation, despairing prayers?

Contact: Frank at nicholfw@slu.edu for more information. A Bible is desirable but not essential.

**NEWMAN SYMPOSIUM**

The 8th Annual Newman Symposium is Oct. 17 at Fontbonne University. Archbishop Carlson will celebrate Vespers and Dr. Grant Kaplan of SLU will present "Reflecting on the Reformation in Catholic Culture and Theology." The Symposium is 4 -7 pm in the Doerr Chapel. It is free and open to the public.

LIGHTWORKS: AN EXPERIENCE OF IGNATIAN PRAYER

LIGHTWORKS is a "light form of work," exercises for the spirit. These exercises of prayer and reflection build our relationship with God and help us become more aware of God's presence in our lives. In weekly group sessions participants are given scripture passages or reflections from the Spiritual Exercises of St. Ignatius to pray over each week. These invite us into conversation with God about our lives. During the weekly session, there is sharing about these passages and a presentation from a facilitator. There are 15 weekly sessions with seven before Thanksgiving and eight in the new year. LIGHTWORKS will be offered at College Church on Sundays from 12:00 - 2:00 pm, beginning Oct. 1.



Flyers are available at the doorways of the church. For more information or to register, please contact Joseph Milner at 314-977-7305 or joseph.milner@slu.edu

BLESSED STANLEY ROTHER

On Sept. 23, Fr. Stanley Rother, a priest and farmer from Okarche, Oklahoma, was beatified. He was a priest of the Oklahoma City Archdiocese. He trusted God throughout his life even when things seemed impossible. While in the seminary, he had a very difficult time with Latin and was asked to leave. He was accepted at another seminary and ordained in 1963. He later learned Spanish, and became fluent in the challenging Tz'utujil language of the Mayan people. He volunteered to serve in the diocesan mission in Guatemala. He became the pastor and only priest to 25,000 parishioners at St. James the Apostle parish. He dedicated himself to the people and won their trust as he worked in the fields with them, built a clinic and repaired machinery. In the late 1970's, he and his parishioners were caught in an undeclared civil war. Resentment against social injustice turned to resistance, and government repression developed. He began to walk the roads in the area searching for the bodies of villagers who had disappeared. His name appeared on one of the death lists and he returned to Oklahoma in January 1981 but found it unbearable to be away from the people. He said a "shepherd cannot run" and returned to Guatemala. On July 28, 1981, gunmen tried to kidnap him. When he resisted, he was shot. The words of Pope Francis can truly be applied to him. He was a shepherd who smelled like his sheep.

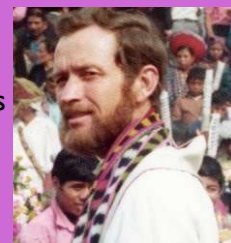

Parishioner Sandy Spencer knew Fr. Rother as she worked in a neighboring parish at the same time. On Oct. 29 after the 8:00 and 10:30 masses in the ballroom, she will share about Fr. Rother and the historical context which led to his murder.

Blessed Stanley, Pray for us!

PRESIDERS	
Oct. 7-8	
<u>Saturday</u>	
5:15 pm	Fr. Jack Hunthausen, SJ
<u>Sunday</u>	
8:00 am	Fr. Jason Brauninger, SJ
10:30 am	Fr. Dan White, SJ
Oct. 14-15	
<u>Saturday</u>	
5:15 pm	Fr. Dan White, SJ
<u>Sunday</u>	
8:00 am	Fr. Dan Daly, SJ
10:30 am	Fr. John Padberg, SJ

WEEKLY READINGS	
Monday:	Zec 8:1-8; Ps 102:16-34, 29; Mt 18:15-, 10
Tuesday:	Zec 8:20-23; Ps 87:1B-7; Lk 9:51-56
Wednesday:	Neh 2:1-8; Ps 137:1-6; Lk 9: 57-62
Thursday:	Neh 8:1-12; Ps 19:8-11; Lk 10:1-12
Friday:	Bar 1:15-22; Ps 79:1-5, 8-9; Lk 10:13-16
Saturday:	Bar 4:5-12; Ps 69:33-37; Lk 10:17-24
Sunday:	Is 5:1-7; Ps 80:9, 12-16, 19-20; Phil 4:6-9; Mt 21:33-43

VOLUNTEERS NEEDED

Volunteers are needed prior to the 8 a.m. Mass and after the 10:30 Mass to put out and take down the no parking sandwich board sign on sidewalk in front of the church. It is somewhat heavy, so would need folks who could comfortably carry it from the closet near the lower level elevator to the curb. This helps handicapped parishioners have a reliable drop off place. Please contact Jane Conrad at 314-276-2313 or conradpjif@aol.com

THE ALZHEIMER'S ASSOCIATION'S FAITH OUTREACH INITIATIVE AND SFX PASTORAL CARE MINISTRY

St. Louis University's Health Resource Center and the Geriatric Education Center are offering a FREE Comprehensive Geriatric Assessment clinic for people 65 years of age or older. This clinic is held the first Thursday of each month at the Health Resource Center, 1408 North Kingshighway, #213.

A comprehensive cognitive and physical assessment is more extensive than a screening appointment. Over a two hour visit (approximate), the team will conduct the following assessments: medical, physical therapy, occupational therapy, speech therapy, nutrition, and social services.

To schedule an appointment please contact the SLU Geriatric Division Office at 314-977-8462.

**November 2, 2017 • 7:00 pm
"Mercy in the City Street Strategies"**

FATHER GREG BOYLE, SJ

Open and free to the public

Fr. Boyle's presentation is the annual Lally Lecture at Catholic Charities - Archdiocese of St. Louis and part of Saint Louis University's 2018 Bicentennial Lecture Series.

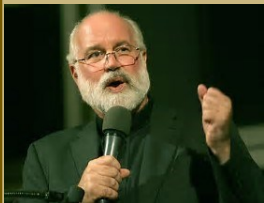

The Rev. Gregory J. Boyle, SJ, is the founder of Homeboy Industries in Los Angeles, the largest gang intervention, rehabilitation, and re-entry program in the world. Father Boyle entered the Society of Jesus in 1972 and was ordained a priest in 1984. He holds a bachelor's degree in philosophy and English from Gonzaga University,

a master's degree in English from Loyola Marymount University, a Master's of Divinity degree from Weston School of Theology, and a Master of Sacred Theology from the Jesuit School of Theology at Berkeley.

Saint Louis University Center For Global Citizenship
3672 West Pine Mall

Sponsored by Catholic Charities St. Louis,
Peace & Justice Commission, Archdiocese of St. Louis
Saint Louis University, and St. Vincent DePaul Society

Page 12 - October 1, 2017
Twenty-sixth Sunday in Ordinary Time
INFORMATION SHEET

Number of Bulletins Printed: 900

**PLEASE DO NOT INCLUDE INSERTS IN THE MIDDLE OF OUR BULLETIN.
THEY SHOULD BE SENT SEPARATELY.**

CHURCH NAME AND ADDRESS

238900

St. Francis Xavier (College) Church

3628 Lindell Blvd.

St. Louis, MO 63108

PHONE

314-977-7300 (Church)

CONTACT PERSON

Mary Kay Horan

314-977-4184

marykay.horan@slu.edu

SOFTWARE

Microsoft Publisher®2003

Adobe Acrobat 9 Standard

Windows 7

PRINTER

Kyocera TASKalfa 550li KX

NUMBER OF PAGES SENT

Cover + 10 text pages + this page = 12 (1 ad pages)

SUNDAY DATE OF PUBLICATION

September 17, 2017

TRANSMISSION TIME

Tuesday at 12:00 Noon

SPECIAL INSTRUCTIONS (for production)

FedEx