



## **St. Francis Xavier (College) Church**

*The Jesuit Parish in the Heart of St. Louis*  
**3628 Lindell Blvd. | St. Louis, MO 63108**

Phone: 314-977-7300  
sfxstl.org



@collegechrchstl



Saint Francis Xavier  
College Church

### **December 17, 2017 Third Sunday of Advent**

#### **LITURGY SCHEDULE**

Saturday 5:15 pm Anticipation of Sunday  
**5:30 pm beginning Jan. 6, 2018**

Sunday 8:00 am, 10:30 am and 4:30 pm

Monday - Friday  
7:15 am, Noon, 5:15 pm  
In the Chapel of Our Lady located in the lower level.

**Saint Louis University Campus Ministry:**  
Sunday: 9:00 pm (when the University is in session)

**Sacrament of Reconciliation**  
Monday-Friday: 10:45 am through Noon  
Saturday: 4:00 pm through 5:00 pm

#### **MISSION STATEMENT**

We, the members of St. Francis Xavier College Church, form a welcoming Jesuit parish community. As followers of Jesus Christ, we praise God, love our neighbors as ourselves, celebrate liturgy and the sacraments, engage in lifelong formation and proclaim God's reign of justice, mercy and peace.

**PARISH INFORMATION    FAX: 314-977-7315    E-MAIL ADDRESS: church@slu.edu**

**The Parish Center is closed if St. Louis City Schools are closed due to bad weather. Activities and events are also cancelled.**

Hours: Monday - Friday 8:30 am to 4:30 pm, Saturday we are closed & Sunday: 8:30 am to 1:00 pm.

Bulletin Notices: must be submitted to [marykay.horan@slu.edu](mailto:marykay.horan@slu.edu) by noon on Thursday, ten days before the bulletin date. Holidays require additional time.

Infant Baptisms: contact Fr. Jason Brauninger, SJ at 314-977-7301 for scheduling and preparation information at least 45 days in advance. Baptisms are celebrated on the first and third Sunday of the month, at 12:00 pm.

Christian Initiation of Adults: contact Joe Milner at 314-977-7305 or [joseph.milner@slu.edu](mailto:joseph.milner@slu.edu)

Marriages: contact Sandy Hauck at 314-977-7303 for scheduling and preparation information.

Funerals: contact Fr. Dan White, SJ or Sister Carolyn McWaters, RSM. To notify the parish of a funeral for a family member not at the College Church, please contact Mary Beth Erickson at 314-977-7304 or [church@slu.edu](mailto:church@slu.edu).

Disability Access: Our church has an elevator and hearing assistance system. Please see an usher for assistance.

Parish Registration: Available online at [collegechurch.slu.edu](http://collegechurch.slu.edu) or at the Parish Center front desk. For questions, contact Mary Beth Erickson at 314-977-7304.

Religious Education: Available for kindergarten through eighth grade. Classes meet September - May on Sunday mornings. Ages 3-6 use the Catechesis of the Good Shepherd. Contact Angie Doerr at 314-977-7302 or [angeline.doerr@slu.edu](mailto:angeline.doerr@slu.edu)

Liturgy of the Word for Children: Celebrated weekly for children in kindergarten - seventh grade at 10:30 am Sunday Mass. Childcare is available for children ages six months through pre-kindergarten during the 10:30 am Mass in the Parish Center Nursery. Contact Angie Doerr at 314-977-7302 or [angeline.doerr@slu.edu](mailto:angeline.doerr@slu.edu).

Tours of the Church: Contact Mary Beth Erickson at 314-977-7304 or email [church@slu.edu](mailto:church@slu.edu)

**PASTORAL STAFF**Pastor

Daniel White, SJ  
314-977-7300  
[daniel.white@slu.edu](mailto:daniel.white@slu.edu)

Social Ministry

Christine Dragonette  
314-977-7309  
[christine.dragonette@slu.edu](mailto:christine.dragonette@slu.edu)

Deacon

Jim Griffard  
[james.griffard@slu.edu](mailto:james.griffard@slu.edu)  
314-977-7318

Associate Pastor

Jason Brauninger, SJ  
314-977-7301  
[jason.brauninger@slu.edu](mailto:jason.brauninger@slu.edu)

Wedding Ministry

Sandy Hauck  
314-977-7303  
[sandy.hauck@slu.edu](mailto:sandy.hauck@slu.edu)

Safe Environment Program Director

Terry Edelmann  
314-712-4216  
[marietherese.edelmann@slu.edu](mailto:marietherese.edelmann@slu.edu)

Parish Administrator

Katie Jansen Larson  
314-977-1954  
[katherine.larson@slu.edu](mailto:katherine.larson@slu.edu)

Choir Director

Ray Sherrock  
[raymond.sherrock@slu.edu](mailto:raymond.sherrock@slu.edu)

Liturgy & Music

Sister Carolyn McWatters, RSM  
314-977-1797  
[sfxlitin@slu.edu](mailto:sfxlitin@slu.edu)

Parish Life

Mary Beth Erickson  
314-977-7304  
[mary.erickson@slu.edu](mailto:mary.erickson@slu.edu)

Director of Wedding Music and Accompanist

Sue Martin  
314-977-7313  
[susan.martin@slu.edu](mailto:susan.martin@slu.edu)

Events & Communication

Coordinator  
Mary Kay Horan  
314-977-4184  
[marykay.horan@slu.edu](mailto:marykay.horan@slu.edu)

Christian Initiation, Adult Formation, & Marriage Ministry

Joe Milner  
314-977-7305  
[joseph.milner@slu.edu](mailto:joseph.milner@slu.edu)

Outreach Services Coordinator

Emily Edwards  
314-977-7311  
[sfxjvolt@slu.edu](mailto:sfxjvolt@slu.edu)

Coordinator of Religious Education

Sam Herbig  
314-977-7318  
[sam.herbig@slu.edu](mailto:sam.herbig@slu.edu)

Religious Education & Family Life

Angie Doerr  
314-977-7302  
[angeline.doerr@slu.edu](mailto:angeline.doerr@slu.edu)

Pastoral Council Chair

Jeff Leonard  
314-282-0128  
[jeff.leonard@me.com](mailto:jeff.leonard@me.com)

## PRAY FOR THE SICK

Joan McLean  
 Carolyn Langston  
 Jim Kalchik  
 Steve Kaiser  
 Bob Powers  
 Dan Trueman  
 Leslie Matula  
 Diane Williams  
 Fr. Dave Corrigan, SJ  
 Kandice Draper  
 Lula Chatman  
 Don Berg  
 Greg Fiudo  
 David Byrnes  
 Paul Byrnes  
 Pam Orbin  
 Art Taylor  
 Meliaa A  
 Rosemary P  
 Mary Bruemmer  
 Geri Greger  
 Lisa Zimmerer  
 Pat March  
 Liz DeRum  
 Wayne and Tuck Loui  
 Cheryl Rauschenbach  
 Delores Garrido  
 Kathy Fitzgerald  
 Mary Beth Erickson  
 Nancy Partridge & service dog Glider  
 Maryann Cochran  
 Ann Koolman  
 Joe Lynne  
 Catherine Walz  
 Theresa Poetz  
 Mary Jo Munkel  
 John and Colin Martin  
 Tom Reilly  
 Monica Gunn  
 Neil Kielty  
 Carol Williams  
 Pat Darcy  
 Linda Riek  
 Paul Hanson  
 Betty Will-Bower  
 Mary Geary Dunn  
 Alice Edler  
 Kath Engelhardt  
 Anthony Johnson  
 Katherine Mansfield  
 Jeanne Hermann  
 Cooper Treacy  
 Codie Oberson  
 Bruce Meadows  
 Katherine Mansfield  
 Melissa Belk  
**Call Mary Beth at 314-977-7304 to  
 add or remove names.**

## FROM THE PASTOR'S DESK

The rose colored vestments today (not pink, mind you) tell us this is *Gaudete* Sunday. This is one of two Sundays featuring the color rose. The other is during Lent known as *Laetare* Sunday. Both are Latin words for “rejoice”. To keep them straight just remember the L-words go together: Lent and *Laetare*.



Joy permeates today's Scriptures. Isaiah tells us, “I rejoice heartily in the Lord, in my God is the joy of my soul.” Saint Paul commands us, “Rejoice always.” The responsorial psalm is not a psalm, but Mary's hymn of praise, the *Magnificat*. We sing with her, “My soul rejoices in my God.”

This might seem a bit excessive to us. It is fair to say that in certain parts of the Church joy is viewed with skepticism, and the manifestation of it is suspect. All too often Catholics fit the description of God's Frozen Chosen.

Pope Francis famously said, Christians must not look like they are always coming from a funeral. Yes, joy is not simply an emotion but it should make us different inside and out. If we are indeed joyful followers of Christ, our lives must reflect that reality. *Gaudete* Sunday requires us to throw decorum to the wind and rejoice in God's goodness.

### WINTER NEWS FROM SFX!

Please note that the parish office is closed due to bad weather when the St. Louis public schools are. If they are closed, so are we.



# WELCOME TO COLLEGE CHURCH!

## INTRODUCTORY RITES

Gathering Song: Come, Emmanuel

Tony Alonso

### Verse Response

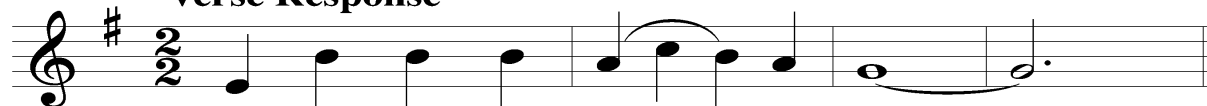

Come, O come, Em - man - u - el.

### Refrain



Re - joice! Re - joice! Em - man - u - el shall



come to you, O Is - ra - el.

## LITURGY OF THE WORD

Children's Dismissal for Liturgy of the Word

Gather 324

Responsorial Psalm: Magnificat

Gather 101

Gospel Acclamation: Advent Alleluia

Luke Mayernik



Al - le - lu - ia, al - le - lu - ia, al - le - lu - i - a!



Al - le - lu - ia, al - le - lu - ia, al - le - lu - i - a!

## THE NICENE CREED MAY BE FOUND ON THE INSIDE COVER OF THE HYMNAL

Intercession Response: Come Quickly, Lord

Alonzo Huck

*After each Intercession*

*Cantor:*

*All:*



Lift up, O Church, this world to God: Come



quick - ly, Lord, in mer - cy come.

**LITURGY OF THE EUCHARIST**

Preparation of Gifts: My Soul in Stillness Waits

Gather 415

Eucharistic Prayer Acclamations: Mass of Light

Gather 361, 362, 363

**COMMUNION RITE**

Breaking of Bread: Lamb of God - Mass of Light

Communion Song: Gift of God

Gather 422

Meditation: A Time Will Come for Singing

John Foley, SJ

**CONCLUDING RITE**

Recessional Song: Awake! Awake! And Greet the New Morn

Gather 423

All rights reserved. Used with permission. LicensingOnline number U2821. WLP License ALC. Reprinted under OneLicense.net number A-704947.

**LITURGICAL CORNER**

**Liturgy Updates** –Liturgy Updates –Ongoing liturgical education is a must for God’s people. Our Liturgical Commission has that as one of its primary goals. Last week we began a series of eight bulletin inserts called “The Mystery We Celebrate”. They are designed to both review what we may already know about the mass, as well as deepen our understanding and invite our fuller participation. Copies are available in the vestibule if you were not here last week. We hope they will be educational and inspirational.

**AN AFTERNOON WITH THE SAINTS IN GLASS**

St. Francis Xavier (College) Church  
3628 Lindell Blvd., St. Louis, Missouri 63108

**Sunday, January 21 following 10:30 am Mass**

The afternoon will begin with a light lunch in the Ballroom followed by a tour of the historic College Church windows by our pastor, Fr. Dan White, S.J. and Aaron Frei of Emil Frei Studios.

Cost \$20.00 per person (\$15 for registered parishioners) due before January 11  
Contact Mary Beth Erickson at 314-977-7304 or email church@slu.edu to make reservations

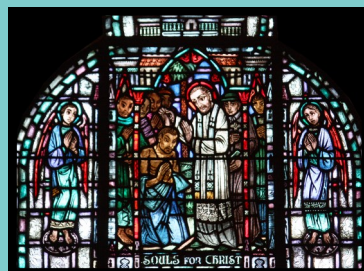

The “Saints in Glass” book by Fr. J.J. Mueller, S.J. and Fr. Thomas Rochford, S.J. will also be available for purchase.

## SPIRITUALITY AND REFLECTION MATERIALS

This will be the final week for books and spirituality materials this year. Come down to the Lower Hall on Sunday morning and find something to enrich your spirit in the New Year.



- *I Want to See* is a new book by Fr. Roc O'Connor, SJ, who was with us a couple of years ago. He addresses finding joy, hope and peace through facing our blindness and fear.
- *Barking at the Choir*, is a new book by Fr. Greg Boyle, SJ, that highlights the importance of kinship.
- *Falling in Love ... Finding God* by parishioners, Bridget Brennan and Jerry Shen examines the insights that Ignatian Spirituality can offer for relationships.

There are a variety of books with writings from **Pope Francis** and other Ignatian Spirituality materials. If you would like to reserve a copy for pickup at another time, please email Joe Milner, [joseph.milner@slu.edu](mailto:joseph.milner@slu.edu) with the title you would like.

## DO YOUR CHRISTMAS SHOPPING AT COLLEGE CHURCH

Our antique note cards of College Church are available for purchase in the Parish Center. The antique note cards contain 12 cards of six different designs with a bit of College Church history on the back of each. They are \$15 per box.

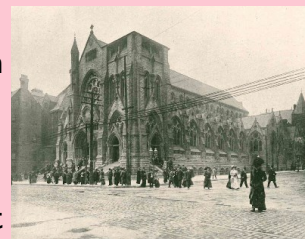

We also have window note cards for \$10, keepsake ornaments of College Church for \$20 and our Saints in Glass book for \$35.

If you are interested in viewing or purchasing any of these items contact Mary Beth Erickson at 314-977-7304 or [church@slu.edu](mailto:church@slu.edu)

## OPENINGS ON THE SFX PASTORAL COUNCIL:

The St. Francis Xavier (College) Church Pastoral Council is a group composed of the pastor and twelve active, adult parishioners who meet regularly to deliberate, reflect, and make decisions on a variety of issues related to the operations, programming, and spiritual life of the parish. The Pastoral Council provides support and direction to the various parish Commissions and Committees, and is generally charged with making sure that all activities support the parish's Mission. There will be at least two openings on the Pastoral Council starting in January 2018. Council members serve for a three-year term with the option to serve a second term. The group meets one Saturday morning per month, and also participates actively in various special events throughout the year. A parishioner may nominate another parishioner, or nominate himself/herself.

Nominees will be asked to submit a short statement explaining their interest in serving on the Council answering the following three questions: (1) What has drawn you to SFX College Church, and what are your hopes for the future of the parish? (2) What background and experience, either professional, personal, or as a parishioner, would you bring to the Council and how would you apply it? (3) Can you commit to regular attendance and participation at Council meetings and, from time to time, assisting with special projects or events?

If you are interested in serving, would like to nominate another parishioner, or would just like more information, please contact Council chair Jeff Leonard at [jeff.leonard@me.com](mailto:jeff.leonard@me.com) or Fr. Dan 314-977-7310, [dwhite6@slu.edu](mailto:dwhite6@slu.edu).

### SUITE SEATS FOR A SWEET CAUSE

Support families choosing to make the loving, and often expensive, choice to grow their family through adoption AND get or give a chance to enjoy a 2018 Cardinals game from the Mercy Suite! Raffle winner receives 10 tickets in Suite 33 (along the 1st base line) at Busch Stadium for a 2018 Cardinals' Home Game, \$150 of food/drinks and one parking pass for a mutually agreed upon date. Made available through the generous donation of Mercy. All proceeds benefit the Archbishop Robert J. Carlson Adoption Fund.

Great Holiday Gift! Raffle Tickets can be delivered in a festive gift envelope perfect for the person who has everything! For more information: <http://archstl.org/raffleforadoption> or 314.997.7576

### CHECK OUT OUR WEBSITE: [sfxstl.org](http://sfxstl.org)

Check the website for online bulletins, homilies, our calendar and information about upcoming events!

### MASS TIME CHANGE

Beginning Saturday, Jan. 6, 2018 the Mass in anticipation of Sunday will change FROM 5:15 TO 5:30 pm.



# COLLEGE CHURCH | GRAND NIGHT GALA

NOVEMBER 10, 2017

Last months Grand Night Gala was truly a glorious evening. The Coronado ballroom looked wonderful. The crowd was supportive and enthusiastic. This year's Gala was, in all respects, a celebration for the entire SFX community. We raised **\$116,000** in support of College Church.

Susan Werremeyer and Bridget Collins, who served as this year's Gala co-chairs, were instrumental in providing the leadership we needed to organize this immense effort. Special thanks are also due to Wade Baughmann, Erin Tkachk and Kate Shaw for their hard work with acquisitions, volunteers and set up.

Below are some photos of the evening. You can find more on our website, [sfx.org](http://sfx.org)



## SOCIAL MINISTRY



### SAVE THE DATE

#### Hot Stuff will be on Saturday, February 3, 2018

Twice a year, College Church parishioners host members of our community in our ballroom for a meal, seasonal clothing, and fellowship. Please save the date and consider volunteering and/or



donating items to help make this event successful.

Beginning in the new year, we will start to collect warm clothing items for men, women, and children, as well as put out a link for volunteer signups. Please keep an eye out for more details and in the meantime, save the date!

### Social Ministry Commission Seeking New Members in 2018

Do you consider social justice an integral part of your faith? Are you interested in helping our parish move forward in our service, justice, and peacemaking efforts? The Social Ministry Commission invites you to consider applying for membership.

We are especially interested in people who are interested in our four current goals (summarized here):

- ◆ Build a culture of anti-racism in our parish
- ◆ Participate with community partners in the creation of a regional plan for State ID and birth certificate access, while continuing advocacy work in the realm of photo ID requirements for voting
- ◆ Maintain and grow partnerships that allow us to better carry out the work of Social Ministry
- ◆ Partner across College Church ministries to help engage children, families, and young adults in service and justice work

For more information about being a part of the Social Ministry Commission, or to request an application, please contact Christine Dragonette at [christine.dragonette@slu.edu](mailto:christine.dragonette@slu.edu) or 977-7309.

Applications will be due in mid-January.

### Social Ministry Annual Christmas Appeal Continues This Weekend

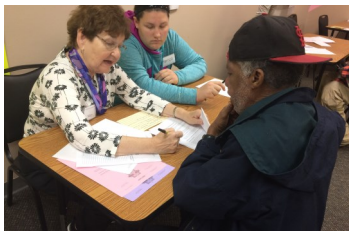

Last week at Mass, you heard parishioners share their experiences volunteering with College Church Social Ministry and request financial support for our programs. The majority of funding goes to our Outreach Program, which is the only program in the region providing ongoing and large-scale assistance with State ID cards and birth certificates. This and our other programs rely on your support in order to continue and grow. The second collection this weekend will again go directly to Social Ministry. Please consider making a year end donation to support our work.



If you are not prepared to contribute during Mass, but would still like to support Social Ministry, you may either send a check made out to St. Francis Xavier with "Social Ministry appeal" in the memor to the Parish Center at 3628 Lindell OR you may give online at [www.osvonlinegiving.com/714](http://www.osvonlinegiving.com/714) and select "Social Ministry Christmas Collection."

**Thank you for your generosity and support!**



## ADULT FAITH FORMATION

### CENTERING PRAYER GROUP

We invite those who are interested in joining fellow parishioners in silent reflective prayer while gathered with others. We meet through the Contemplative Outreach of St. Louis and meet the third Sunday of the month. The next meeting is **TODAY** Sunday, Dec. 17 at 9:15 am in Room 14 in the Parish Center. Interested in discovering more? Please join us! For more information, contact Mary Fitzgerald 314-223-0316.

### INTERESTED IN LEARNING ABOUT THE CATHOLIC FAITH?

If you would like to learn more about the Catholic Church, its beliefs and practices, you are invited to come to our inquiry sessions. These offer an opportunity to ask questions about Catholic beliefs and practices. They are informal and focus on the issues which the participants deem important. If you are interested in learning more, please contact Joseph Milner, 314-977-7305 or [milnerjv@slu.edu](mailto:milnerjv@slu.edu)



### SCRIPTURE AND MY LIFE – DEVELOPING A REAL RELATION- SHIP WITH CHRIST JESUS

Were you a student of the Baltimore Catechism? Do you know *about* Jesus, but have been wondering how to get to really *know* Jesus? A small group meets each Sunday to discuss the Sunday scriptures and how they develop this relationship. It's called "Dialogue with the Word," and it takes place on Sundays after the 8:00 Liturgy (about 9:30) to about 10:20. This way folks can do this *after* the 8:00 or *before* the 10:30 Liturgies. No preparation needed. Just come as you are! Teens welcome, folks fresh from RCIA welcome! Facilitators are Lea Koesterer, Steve Gilbert, and Carla Mae Streeter, OP. Contact Carla Mae Streeter, OP (Coordinator) for more information at [streeter@slu.edu](mailto:streeter@slu.edu) or 314-256-8882.

WHITE HOUSE JESUIT RETREAT PRESENTS

## A 3-Day Co-Ed Discernment Retreat in St. Louis, MO "A HUNGRY HEART"

**DISCERNING GOD'S WILL IN EVERYDAY CHOICES**



FR. JEFF PUTTHOFF, S.J.

Making choices, big and small, are all occasions for connecting with God. Making use of Saint Ignatius's rules of discernment, Fr. Jeff Putthoff, S.J. will explore with you how the senses and imagination reveal God's presence in our daily lives, thus guiding us to greater unity with God's will.

**WHERE: WHITE HOUSE JESUIT RETREAT**

**WHEN: CHECK IN MONDAY JANUARY 22 AT 11:30 AM, CHECK OUT THURSDAY JANUARY 25 AT 12:00 PM**

**COST: A \$50 DEPOSIT IS REQUIRED AT REGISTRATION. A FREE WILL OFFERING CAN BE MADE AT THE CONCLUSION OF THE RETREAT IF YOU WISH**



## ADVENT AND CHRISTMAS AT COLLEGE CHURCH



The weekday mass schedule will change due to Christmas break. Please note there will not be a 5:15pm Mass in the chapel beginning Wednesday, December 20. The evening mass will resume on Monday, January 8. The 7:15 am and noon liturgies will be celebrated as normal.

<b>December 24</b>	Christmas Eve Family Mass 4:30 pm (Presider: Fr. Dan White, SJ) Children's Choir Prelude 4:00 pm Mass during the Night at 11:00 pm (Presider: Fr. Jason Brauninger, SJ) Choir prelude at 10:30 pm
<b>December 25 January 1</b>	Christmas Day Liturgy 10:30 am (Presider: Fr. Dan White, SJ) Feast of Mary, the Mother of God 10:30 am in the Church

### Christmas Time Activities for Families and Children

The Christmas Eve Liturgy for little ones and families will begin with a Candlelight procession Dec. 24 at 4:30 pm. Families and friends alike look forward to welcoming the Christ Child with the glow of youthful wonder. The Liturgy will include a candlelight procession, a touching Tableau and the children's choir. Please contact Angie at [angeline.doerr@slu.edu](mailto:angeline.doerr@slu.edu) if you have any questions regarding these activities.

### Candlelight Procession

All children are invited to create a paper candle to carry in the opening procession at the 4:30 pm. Christmas Eve Liturgy. Paper towel rolls work well as the basis for these candles. The procession will begin at the baptismal font and end at the foot of the altar. After the procession, the children will return to their pews with their candles. No rehearsal is necessary and all are welcome. Please gather at the Baptismal Font at 4:25 pm.



### Children's Liturgy of the Word

There will be no Children's Liturgy of the Word on Sunday morning, Dec. 24.

### Nursery Schedule

There will be no babysitting available during the Christmas Eve and Day Liturgies or on Sunday morning, Dec. 24.

*For more information, call the Parish Center at 977-7300  
or visit our website at: [collegechurch.slu.edu](http://collegechurch.slu.edu)  
Complimentary Parking is available in the SLU Laclede Garage*



**PRESIDERS**

**Dec. 23-24**

Saturday

5:15 pm Fr. Dan White, SJ

Sunday

8:00 am Fr. Jason Brauninger, SJ

10:30 am Fr. Mike Tueth, SJ

**Dec. 30-31**

Saturday

5:15 pm Fr. Dan White, SJ

Sunday

8:00 am Fr. Dan Daly, SJ

10:30 am Fr. Jason Brauninger, SJ

**WEEKLY READINGS**

**Monday:** Jer 23: 5-8; Ps 72: 1-2, 12-13, 18-19; Mt 1: 18-25

**Tuesday:** Jgs 13: 2-7, 24-25a; Ps 71: 3-4a, 5-6b, 16-17; Lk 1:5-25

**Wednesday:** Is 7: 10-14; Ps 24: 1-2, 3-4ab, 5-6; Lk 1: 26-38

**Thursday:** Sg 2: 8-14; Ps 33: 2-3, 11-12, 20-21; Lk 1: 39-45

**Friday:** 1Sm 1:24-28; 1 Samuel 2:1, 4-5, 6-7, 8abcd; Lk 1: 46-56

**Saturday:** Mal 3:1-4, 23-24; Ps 25: 4-5ab, 8-9, 10 and 14; Lk 1: 57-66

**Sunday:** 2 Sm 7: 1-5, 8b-12, 14a, 16; Ps 89: 2-3, 4-5, 27, 29; Rom 16: 25-27; Lk 1:26-38

**PARISH MEN'S WHITE HOUSE RETREAT**

The Spiritual Exercises of St. Ignatius of Loyola is the manual for discerning how God is calling us to follow Him. The White House Jesuit Retreat Center in south St. Louis County applies the Spiritual Exercises to our daily lives to develop our faith, deepen our peace and increase our gratitude. You are personally invited to prayerfully consider joining a group of men from our parish to make a retreat at the "White House", Feb. 8 - 11. The beauty of the natural setting, the prayer and liturgies and the comfort of the accommodations combine to make this a spiritually renewing and rewarding experience. Reservations can be made online at [www.whretreat.org](http://www.whretreat.org) or please call Dave Schnelt (314-791-0227), John Webster (636-394-2770), John Hartung (314-918-1950) or Deacon Jim Griffard (314-619-5700).

